



VERIZON SITE NUMBER: 115542

VERIZON SITE NAME: SANTA MARIA (L-SUB6)

SITE TYPE: SELF SUPPORT TOWER

TOWER HEIGHT: 100'-0"

BUSINESS UNIT #: 845141

SITE ADDRESS: MOUNTAIN SOLOMON AT HIGHWAY 101  
SANTA MARIA, CA 93454

COUNTY: SANTA BARBARA

JURISDICTION: COUNTY OF SANTA BARBARA

VERIZON 60403951

JURISDICTIONAL APPROVAL:

verizon

3245 158TH AVENUE MS 231  
BELLEVUE, WA 98008

CROWN CASTLE

1505 WESTLAKE AVENUE NORTH, SUITE 800  
SEATTLE, WA 98109

VERIZON SITE NUMBER: 115542

BU #: 845141  
SB05-01 MT SOLOMON  
MOUNTAIN SOLOMON AT  
HIGHWAY 101  
SANTA MARIA, CA 93454  
EXISTING 100'-0" SELF SUPPORT  
TOWER

ISSUED FOR:

REV	DATE	DRWN	DESCRIPTION	DES./QA
A	05/06/2021	SA	90% CDS	MS

THIS DOCUMENT IS  
PRELIMINARY IN  
NATURE AND IS NOT A  
FINAL, SIGNED AND  
SEALED DOCUMENT

IT IS A VIOLATION OF LAW FOR ANY PERSON,  
UNLESS THEY ARE ACTING UNDER THE DIRECTION  
OF A LICENSED PROFESSIONAL ENGINEER,  
TO ALTER THIS DOCUMENT.

SHEET NUMBER:

T-1

REVISION:

A

SITE INFORMATION

CROWN CASTLE USA INC.  
SITE NAME:

SB05-01 MT SOLOMON

SITE ADDRESS:

MOUNTAIN SOLOMON AT HIGHWAY 101  
SANTA MARIA, CA 93454

COUNTY:

SANTA BARBARA

MAP/PARCEL #:

101-020-074

AREA OF CONSTRUCTION:

EXISTING

LATTITUDE:

34.834897

LONGITUDE:

-120.383356

LAT/LONG TYPE:

NAD83

GROUND ELEVATION:

±1347 FT

CURRENT ZONING:

TBD

JURISDICTION:

COUNTY OF SANTA BARBARA

OCCUPANCY CLASSIFICATION:

U

TYPE OF CONSTRUCTION:

V-B

A.D.A. COMPLIANCE:

FACILITY IS UNMANNED AND NOT FOR  
HUMAN HABITATION

PROPERTY OWNER:

TPA IV LLC  
-

TOWER OWNER:

CARRIER/APPLICANT:

VERIZON WIRELESS  
3245 158TH AVENUE MS 231  
BELLEVUE, WA 98008

ELECTRIC PROVIDER:

EXISTING  
----

TELCO PROVIDER:

EXISTING  
----

DRAWING INDEX

SHEET #	SHEET DESCRIPTION
T-1	TITLE SHEET
T-2	GENERAL NOTES
C-1.1	OVERALL SITE PLAN
C-1.2	SITE PLAN
C-2	EXISTING & NEW ELEVATION
C-3	ANTENNA PLANS & CABLE SCHEDULE
C-4.1	EQUIPMENT SPECS
C-4.2	EQUIPMENT SPECS
C-5	RFDS
C-6	CONFIGURATION DIAGRAM
G-1	GROUNDING PLAN
G-2	GROUNDING DETAILS
G-3	GROUNDING DETAILS

ALL DRAWINGS CONTAINED HEREIN ARE FORMATTED FOR  
----. CONTRACTOR SHALL VERIFY ALL PLANS AND EXISTING  
DIMENSIONS AND CONDITIONS ON THE JOB SITE AND SHALL  
IMMEDIATELY NOTIFY THE ENGINEER IN WRITING OF ANY  
DISCREPANCIES BEFORE PROCEEDING WITH THE WORK OR  
BE RESPONSIBLE FOR SAME.

PROJECT DESCRIPTION

THE PURPOSE OF THIS PROJECT IS TO ENHANCE  
BROADBAND CONNECTIVITY AND CAPACITY TO THE  
EXISTING ELIGIBLE WIRELESS FACILITY.

TOWER SCOPE OF WORK:

- REMOVE (12) ANTENNAS
- REMOVE (3) TMAS
- INSTALL (9) ANTENNAS
- INSTALL (6) RRUS
- INSTALL (2) OVPS
- INSTALL (2) HYBRID CABLES

GROUND SCOPE OF WORK:

- REMOVE (6) RUL01 B13
- REMOVE (3) RRUS 2212

NOTE:  
PRIOR TO ACCESSING/ENTERING THE SITE YOU MUST  
CONTACT THE CROWN NOC AT (800) 788-7011 & CROWN  
CONSTRUCTION MANAGER

APPROVALS

VERIZON SIGNATURE BLOCK		
APPROVAL	SIGNATURE	DATE
SITE ACQUISITION	_____	_____
CONSTRUCTION	_____	_____
RADIO	_____	_____
MICROWAVE	_____	_____
TELCO	_____	_____
EQUIPMENT	_____	_____
PROJECT ADMINISTRATOR	_____	_____
WO ADMINISTRATOR	_____	_____
CROWN CASTLE USA INC. SIGNATURE BLOCK		
APPROVAL	SIGNATURE	DATE
SITE ACQUISITION	_____	_____
PLANNER	_____	_____
CONSTRUCTION	_____	_____
PROJECT MANAGER	_____	_____
UTILITY MANAGER	_____	_____
LANDLORD	_____	_____

CONTRACTOR PMI REQUIREMENTS

PMI ACCESSED AT

https://pmi.vxwsmart.com

SMART TOOL VENDOR

PROJECT NUMBER

----

V2W LOCATION CODE (PSLC)

----

\*\*\* PMI AND REQUIREMENTS ALSO EMBEDDED IN MOUNT  
ANALYSIS REPORT

MOUNT MODIFICATION REQUIRED

N

V2W APPROVED SMART KIT VENDORS

REFER TO MOUNT MODIFICATION DRAWINGS PAGE FOR  
V2W SMART KIT APPROVED VENDORS

LOCATION MAP

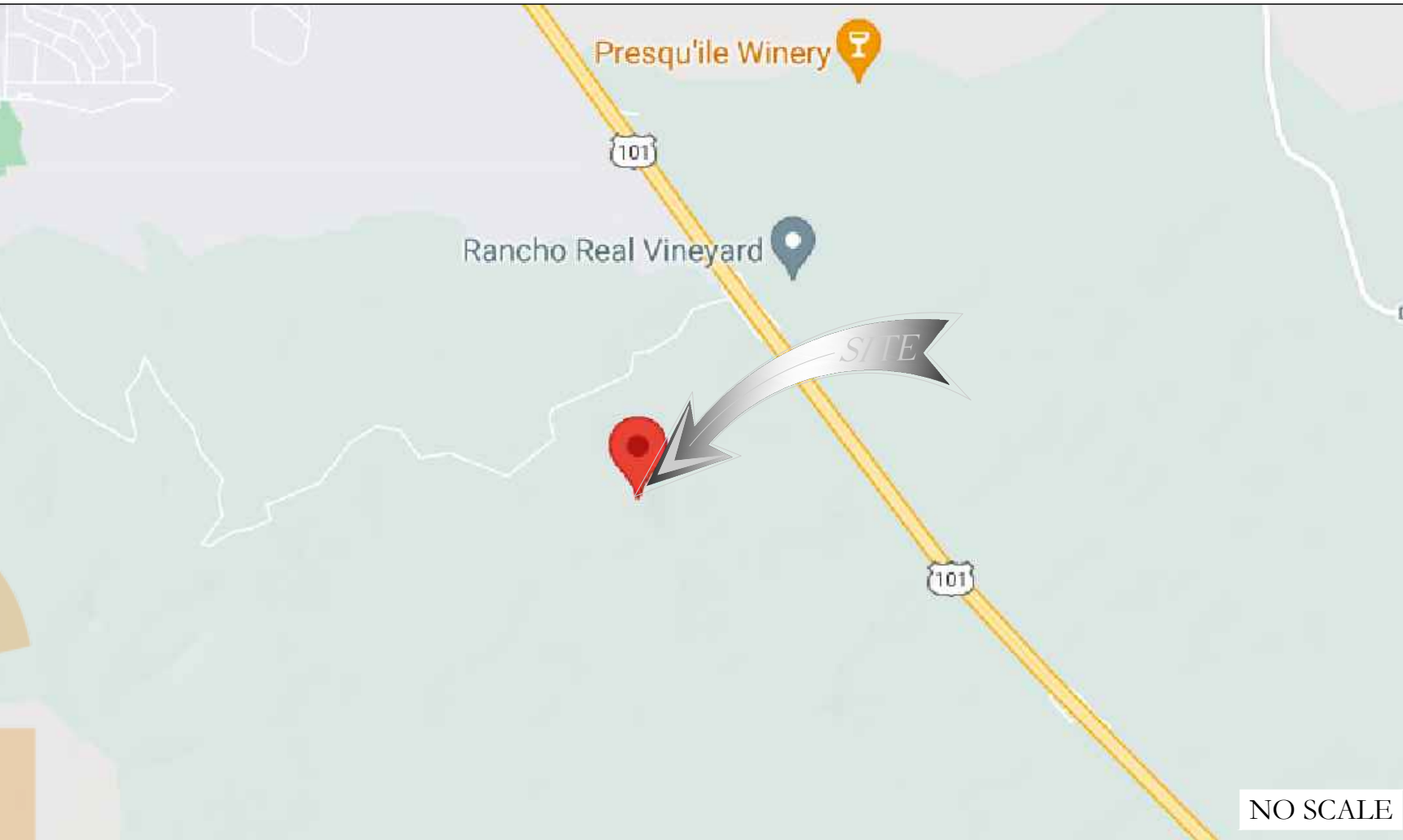

DRIVING DIRECTIONS FROM SANTA MARIA AIRPORT:  
- TURN RIGHT ONTO SKYWAY DR  
- CONTINUE ONTO LAKEVIEW RD  
- TURN LEFT ONTO S BRADLEY RD  
- TURN RIGHT ONTO SANTA MARIA WAY  
- USE THE RIGHT LANE TO TAKE THE US-101 N RAMP  
- MERGE WITH US-101 S  
- TURN RIGHT  
- TURN RIGHT  
- ARRIVE AT MOUNTAIN SOLOMON AT HIGHWAY 101 SANTA MARIA, CA 93454

APPLICABLE CODES/REFERENCE  
DOCUMENTS

ALL WORK SHALL BE PERFORMED AND MATERIALS INSTALLED IN ACCORDANCE WITH  
THE CURRENT EDITIONS OF THE FOLLOWING CODES AS ADOPTED BY THE LOCAL  
GOVERNING AUTHORITIES. NOTHING IN THESE PLANS IS TO BE CONSTRUED TO PERMIT  
WORK NOT CONFORMING TO THESE CODES:

CODE TYPE	CODE
BUILDING	2019 CBC
MECHANICAL	2019 CMC
ELECTRICAL	2019 CEC

REFERENCE DOCUMENTS:

STRUCTURAL ANALYSIS: BY OTHERS

DATED:

MOUNT ANALYSIS: BY OTHERS

DATED:

RFDS REVISION: 1

DATED: 02/08/2021

ORDER ID: 555652

REVISION: ----



CALL CALIFORNIA ONE CALL  
1-(800) 422-4133  
CALL 3 WORKING DAYS  
BEFORE YOU DIG!





CROWN CASTLE USA INC. SITE ACTIVITY REQUIREMENTS:

1. NOTICE TO PROCEED– NO WORK SHALL COMMENCE PRIOR TO CROWN CASTLE USA INC. WRITTEN NOTICE TO PROCEED (NTP) AND THE ISSUANCE OF A PURCHASE ORDER. PRIOR TO ACCESSING/ENTERING THE SITE YOU MUST CONTACT THE CROWN CASTLE USA INC. NOC AT 800–788–7011 & THE CROWN CASTLE USA INC. CONSTRUCTION MANAGER.
2. "LOOK UP" – CROWN CASTLE USA INC. SAFETY CLIMB REQUIREMENT:  
THE INTEGRITY OF THE SAFETY CLIMB AND ALL COMPONENTS OF THE CLIMBING FACILITY SHALL BE CONSIDERED DURING ALL STAGES OF DESIGN, INSTALLATION, AND INSPECTION. TOWER MODIFICATION, MOUNT REINFORCEMENTS, AND/OR EQUIPMENT INSTALLATIONS SHALL NOT COMPROMISE THE INTEGRITY OR FUNCTIONAL USE OF THE SAFETY CLIMB OR ANY COMPONENTS OF THE CLIMBING FACILITY ON THE STRUCTURE. THIS SHALL INCLUDE, BUT NOT BE LIMITED TO, PINCHING OF THE WIRE ROPE, BENDING OF THE WIRE ROPE FROM ITS SUPPORTS, DIRECT CONTACT OR CLOSE PROXIMITY TO THE WIRE ROPE WHICH MAY CAUSE FRICTIONAL WEAR, IMPACT TO THE ANCHORAGE POINTS IN ANY WAY, OR TO IMPEDE/BLOCK ITS INTENDED USE. ANY COMPROMISED SAFETY CLIMB, INCLUDING EXISTING CONDITIONS MUST BE TAGGED OUT AND REPORTED TO YOUR CROWN CASTLE USA INC. POC OR CALL THE NOC TO GENERATE A SAFETY CLIMB MAINTENANCE AND CONTRACTOR NOTICE TICKET.
3. PRIOR TO THE START OF CONSTRUCTION, ALL REQUIRED JURISDICTIONAL PERMITS SHALL BE OBTAINED. THIS INCLUDES, BUT IS NOT LIMITED TO, BUILDING, ELECTRICAL, MECHANICAL, FIRE, FLOOD ZONE, ENVIRONMENTAL, AND ZONING. AFTER ONSITE ACTIVITIES AND CONSTRUCTION ARE COMPLETED, ALL REQUIRED PERMITS SHALL BE SATISFIED AND CLOSED OUT ACCORDING TO LOCAL JURISDICTIONAL REQUIREMENTS.
4. ALL CONSTRUCTION MEANS AND METHODS; INCLUDING BUT NOT LIMITED TO, ERECTION PLANS, RIGGING PLANS, CLIMBING PLANS, AND RESCUE PLANS SHALL BE THE RESPONSIBILITY OF THE GENERAL CONTRACTOR RESPONSIBLE FOR THE EXECUTION OF THE WORK CONTAINED HEREIN, AND SHALL MEET ANSI/ASSE A10.48 (LATEST EDITION); FEDERAL, STATE, AND LOCAL REGULATIONS; AND ANY APPLICABLE INDUSTRY CONSENSUS STANDARDS RELATED TO THE CONSTRUCTION ACTIVITIES BEING PERFORMED. ALL RIGGING PLANS SHALL ADHERE TO ANSI/ASSE A10.48 (LATEST EDITION) AND CROWN CASTLE USA INC. STANDARD CED–STD–10253, INCLUDING THE REQUIRED INVOLVEMENT OF A QUALIFIED ENGINEER FOR CLASS IV CONSTRUCTION, TO CERTIFY THE SUPPORTING STRUCTURE(S) IN ACCORDANCE WITH ANSI/TIA–322 (LATEST EDITION).
5. ALL SITE WORK TO COMPLY WITH QAS–STD–10068 "INSTALLATION STANDARDS FOR CONSTRUCTION ACTIVITIES ON CROWN CASTLE USA INC. TOWER SITE," CED–STD–10294 "STANDARD FOR INSTALLATION OF MOUNTS AND APPURTENANCES," AND LATEST VERSION OF ANSI/TIA–1019–A–2012 "STANDARD FOR INSTALLATION, ALTERATION, AND MAINTENANCE OF ANTENNA SUPPORTING STRUCTURES AND ANTENNAS." IF THE SPECIFIED EQUIPMENT CAN NOT BE INSTALLED AS SHOWN ON THESE DRAWINGS, THE CONTRACTOR SHALL PROPOSE AN ALTERNATIVE INSTALLATION FOR APPROVAL BY CROWN CASTLE USA INC. PRIOR TO PROCEEDING WITH ANY SUCH CHANGE OF INSTALLATION.
7. ALL MATERIALS FURNISHED AND INSTALLED SHALL BE IN STRICT ACCORDANCE WITH ALL APPLICABLE CODES, REGULATIONS AND ORDINANCES. CONTRACTOR SHALL ISSUE ALL APPROPRIATE NOTICES AND COMPLY WITH ALL LAWS, ORDINANCES, RULES, REGULATIONS AND LAWFUL ORDERS OF ANY PUBLIC AUTHORITY REGARDING THE PERFORMANCE OF THE WORK. ALL WORK CARRIED OUT SHALL COMPLY WITH ALL APPLICABLE MUNICIPAL AND UTILITY COMPANY SPECIFICATIONS AND LOCAL JURISDICTIONAL CODES, ORDINANCES AND APPLICABLE REGULATIONS.
8. THE CONTRACTOR SHALL INSTALL ALL EQUIPMENT AND MATERIALS IN ACCORDANCE WITH MANUFACTURER'S RECOMMENDATIONS UNLESS SPECIFICALLY STATED OTHERWISE.
9. THE CONTRACTOR SHALL CONTACT UTILITY LOCATING SERVICES PRIOR TO THE START OF CONSTRUCTION.
10. ALL EXISTING ACTIVE SEWER, WATER, GAS, ELECTRIC AND OTHER UTILITIES WHERE ENCOUNTERED IN THE WORK, SHALL BE PROTECTED AT ALL TIMES AND WHERE REQUIRED FOR THE PROPER EXECUTION OF THE WORK, SHALL BE RELOCATED AS DIRECTED BY CONTRACTOR. EXTREME CAUTION SHOULD BE USED BY THE CONTRACTOR WHEN EXCAVATING OR DRILLING PIERS AROUND OR NEAR UTILITIES. CONTRACTOR SHALL PROVIDE SAFETY TRAINING FOR THE WORKING CREW. THIS WILL INCLUDE BUT NOT BE LIMITED TO A) FALL PROTECTION B) CONFINED SPACE C) ELECTRICAL SAFETY D) TRENCHING AND EXCAVATION E) CONSTRUCTION SAFETY PROCEDURES.
11. ALL SITE WORK SHALL BE AS INDICATED ON THE STAMPED CONSTRUCTION DRAWINGS AND PROJECT SPECIFICATIONS, LATEST APPROVED REVISION.
12. CONTRACTOR SHALL KEEP THE SITE FREE FROM ACCUMULATING WASTE MATERIAL, DEBRIS, AND TRASH AT THE COMPLETION OF THE WORK. IF NECESSARY, RUBBISH, STUMPS, DEBRIS, STICKS, STONES AND OTHER REFUSE SHALL BE REMOVED FROM THE SITE AND DISPOSED OF LEGALLY.
13. ALL EXISTING INACTIVE SEWER, WATER, GAS, ELECTRIC AND OTHER UTILITIES, WHICH INTERFERE WITH THE EXECUTION OF THE WORK, SHALL BE REMOVED AND/OR CAPPED, PLUGGED OR OTHERWISE DISCONTINUED AT POINTS WHICH WILL NOT INTERFERE WITH THE EXECUTION OF THE WORK, SUBJECT TO THE APPROVAL OF CONTRACTOR, TOWER OWNER, CROWN CASTLE USA INC., AND/OR LOCAL UTILITIES.
14. THE CONTRACTOR SHALL PROVIDE SITE SIGNAGE IN ACCORDANCE WITH THE TECHNICAL SPECIFICATION FOR SITE SIGNAGE REQUIRED BY LOCAL JURISDICTION AND SIGNAGE REQUIRED ON INDIVIDUAL PIECES OF EQUIPMENT, ROOMS, AND SHELTERS.
15. THE SITE SHALL BE GRADED TO CAUSE SURFACE WATER TO FLOW AWAY FROM THE CARRIER'S EQUIPMENT AND TOWER AREAS.
16. THE SUB GRADE SHALL BE COMPACTED AND BROUGHT TO A SMOOTH UNIFORM GRADE PRIOR TO FINISHED SURFACE APPLICATION.
17. THE AREAS OF THE OWNERS PROPERTY DISTURBED BY THE WORK AND NOT COVERED BY THE TOWER, EQUIPMENT OR DRIVEWAY, SHALL BE GRADED TO A UNIFORM SLOPE, AND STABILIZED TO PREVENT EROSION AS SPECIFIED ON THE CONSTRUCTION DRAWINGS AND/OR PROJECT SPECIFICATIONS.
18. CONTRACTOR SHALL MINIMIZE DISTURBANCE TO EXISTING SITE DURING CONSTRUCTION. EROSION CONTROL MEASURES, IF REQUIRED DURING CONSTRUCTION, SHALL BE IN CONFORMANCE WITH THE LOCAL GUIDELINES FOR EROSION AND SEDIMENT CONTROL.
19. THE CONTRACTOR SHALL PROTECT EXISTING IMPROVEMENTS, PAVEMENTS, CURBS, LANDSCAPING AND STRUCTURES. ANY DAMAGED PART SHALL BE REPAIRED AT CONTRACTOR'S EXPENSE TO THE SATISFACTION OF OWNER.
20. CONTRACTOR SHALL LEGALLY AND PROPERLY DISPOSE OF ALL SCRAP MATERIALS SUCH AS COAXIAL CABLES AND OTHER ITEMS REMOVED FROM THE EXISTING FACILITY. ANTENNAS REMOVED SHALL BE RETURNED TO THE OWNER'S DESIGNATED LOCATION.
21. CONTRACTOR SHALL LEAVE PREMISES IN CLEAN CONDITION. TRASH AND DEBRIS SHOULD BE REMOVED FROM SITE ON A DAILY BASIS.
22. NO FILL OR EMBANKMENT MATERIAL SHALL BE PLACED ON FROZEN GROUND. FROZEN MATERIALS, SNOW OR ICE SHALL NOT BE PLACED IN ANY FILL OR EMBANKMENT.

GENERAL NOTES:

1. FOR THE PURPOSE OF CONSTRUCTION DRAWING, THE FOLLOWING DEFINITIONS SHALL APPLY:  
CONTRACTOR: GENERAL CONTRACTOR RESPONSIBLE FOR CONSTRUCTION  
CARRIER: VERIZON  
TOWER OWNER: CROWN CASTLE USA INC.
2. THESE DRAWINGS HAVE BEEN PREPARED USING STANDARDS OF PROFESSIONAL CARE AND COMPLETENESS NORMALLY EXERCISED UNDER SIMILAR CIRCUMSTANCES BY REPUTABLE ENGINEERS IN THIS OR SIMILAR LOCALITIES. IT IS ASSUMED THAT THE WORK DEPICTED WILL BE PERFORMED BY AN EXPERIENCED CONTRACTOR AND/OR WORKPEOPLE WHO HAVE A WORKING KNOWLEDGE OF THE APPLICABLE CODE STANDARDS AND REQUIREMENTS AND OF INDUSTRY ACCEPTED STANDARD GOOD PRACTICE. AS NOT EVERY CONDITION OR ELEMENT IS (OR CAN BE) EXPLICITLY SHOWN ON THESE DRAWINGS, THE CONTRACTOR SHALL USE INDUSTRY ACCEPTED STANDARD GOOD PRACTICE FOR MISCELLANEOUS WORK NOT EXPLICITLY SHOWN.
3. THESE DRAWINGS REPRESENT THE FINISHED STRUCTURE. THEY DO NOT INDICATE THE MEANS OR METHODS OF CONSTRUCTION. THE CONTRACTOR SHALL BE SOLELY RESPONSIBLE FOR THE CONSTRUCTION MEANS, METHODS, TECHNIQUES, SEQUENCES, AND PROCEDURES. THE CONTRACTOR SHALL PROVIDE ALL MEASURES NECESSARY FOR PROTECTION OF LIFE AND PROPERTY DURING CONSTRUCTION. SUCH MEASURES SHALL INCLUDE, BUT NOT BE LIMITED TO, BRACING, FORMWORK, SHORING, ETC. SITE VISITS BY THE ENGINEER OR HIS REPRESENTATIVE WILL NOT INCLUDE INSPECTION OF THESE ITEMS AND IS FOR STRUCTURAL OBSERVATION OF THE FINISHED STRUCTURE ONLY.
4. NOTES AND DETAILS IN THE CONSTRUCTION DRAWINGS SHALL TAKE PRECEDENCE OVER GENERAL NOTES AND TYPICAL DETAILS. WHERE NO DETAILS ARE SHOWN, CONSTRUCTION SHALL CONFORM TO SIMILAR WORK ON THE PROJECT, AND/OR AS PROVIDED FOR IN THE CONTRACT DOCUMENTS. WHERE DISCREPANCIES OCCUR BETWEEN PLANS, DETAILS, GENERAL NOTES, AND SPECIFICATIONS, THE GREATER, MORE STRICT REQUIREMENTS, SHALL GOVERN. IF FURTHER CLARIFICATION IS REQUIRED CONTACT THE ENGINEER OF RECORD.
5. SUBSTANTIAL EFFORT HAS BEEN MADE TO PROVIDE ACCURATE DIMENSIONS AND MEASUREMENTS ON THE DRAWINGS TO ASSIST IN THE FABRICATION AND/OR PLACEMENT OF CONSTRUCTION ELEMENTS BUT IT IS THE SOLE RESPONSIBILITY OF THE CONTRACTOR TO FIELD VERIFY THE DIMENSIONS, MEASUREMENTS, AND/OR CLEARANCES SHOWN IN THE CONSTRUCTION DRAWINGS PRIOR TO FABRICATION OR CUTTING OF ANY NEW OR EXISTING CONSTRUCTION ELEMENTS. IF IT IS DETERMINED THAT THERE ARE DISCREPANCIES AND/OR CONFLICTS WITH THE CONSTRUCTION DRAWINGS THE ENGINEER OF RECORD IS TO BE NOTIFIED AS SOON AS POSSIBLE.
6. PRIOR TO THE SUBMISSION OF BIDS, THE BIDDING CONTRACTOR SHALL VISIT THE CELL SITE TO FAMILIARIZE WITH THE EXISTING CONDITIONS AND TO CONFIRM THAT THE WORK CAN BE ACCOMPLISHED AS SHOWN ON THE CONSTRUCTION DRAWINGS. ANY DISCREPANCY FOUND SHALL BE BROUGHT TO THE ATTENTION OF CROWN CASTLE.
7. ALL MATERIALS FURNISHED AND INSTALLED SHALL BE IN STRICT ACCORDANCE WITH ALL APPLICABLE CODES, REGULATIONS AND ORDINANCES. CONTRACTOR SHALL ISSUE ALL APPROPRIATE NOTICES AND COMPLY WITH ALL LAWS, ORDINANCES, RULES, REGULATIONS AND LAWFUL ORDERS OF ANY PUBLIC AUTHORITY REGARDING THE PERFORMANCE OF THE WORK. ALL WORK CARRIED OUT SHALL COMPLY WITH ALL APPLICABLE MUNICIPAL AND UTILITY COMPANY SPECIFICATIONS AND LOCAL JURISDICTIONAL CODES, ORDINANCES AND APPLICABLE REGULATIONS.
8. UNLESS NOTED OTHERWISE, THE WORK SHALL INCLUDE FURNISHING MATERIALS, EQUIPMENT, APPURTENANCES AND LABOR NECESSARY TO COMPLETE ALL INSTALLATIONS AS INDICATED ON THE DRAWINGS.
9. THE CONTRACTOR SHALL INSTALL ALL EQUIPMENT AND MATERIALS IN ACCORDANCE WITH MANUFACTURER'S RECOMMENDATIONS UNLESS SPECIFICALLY STATED OTHERWISE.
10. IF THE SPECIFIED EQUIPMENT CAN NOT BE INSTALLED AS SHOWN ON THESE DRAWINGS, THE CONTRACTOR SHALL PROPOSE AN ALTERNATIVE INSTALLATION FOR APPROVAL BY THE CARRIER AND CROWN CASTLE PRIOR TO PROCEEDING WITH ANY SUCH CHANGE OF INSTALLATION.
11. CONTRACTOR IS TO PERFORM A SITE INVESTIGATION AND IS TO DETERMINE THE BEST ROUTING OF ALL CONDUITS FOR POWER, AND TELCO AND FOR GROUNDING CABLES AS SHOWN IN THE POWER, TELCO, AND GROUNDING PLAN DRAWINGS.
12. THE CONTRACTOR SHALL PROTECT EXISTING IMPROVEMENTS, PAVEMENTS, CURBS, LANDSCAPING AND STRUCTURES. ANY DAMAGED PART SHALL BE REPAIRED AT CONTRACTOR'S EXPENSE TO THE SATISFACTION OF CROWN CASTLE USA INC.
13. CONTRACTOR SHALL LEGALLY AND PROPERLY DISPOSE OF ALL SCRAP MATERIALS SUCH AS COAXIAL CABLES AND OTHER ITEMS REMOVED FROM THE EXISTING FACILITY. ANTENNAS REMOVED SHALL BE RETURNED TO THE OWNER'S DESIGNATED LOCATION.
14. CONTRACTOR SHALL LEAVE PREMISES IN CLEAN CONDITION. TRASH AND DEBRIS SHOULD BE REMOVED FROM SITE ON A DAILY BASIS.

CONCRETE, FOUNDATIONS, AND REINFORCING STEEL:

1. ALL CONCRETE WORK SHALL BE IN ACCORDANCE WITH THE ACI 301, ACI 318, ACI 336, ASTM A184, ASTM A185 AND THE DESIGN AND CONSTRUCTION SPECIFICATION FOR CAST-IN-PLACE CONCRETE.
2. UNLESS NOTED OTHERWISE, SOIL BEARING PRESSURE USED FOR DESIGN OF SLABS AND FOUNDATIONS IS ASSUMED TO BE 1000 psf.
3. ALL CONCRETE SHALL HAVE A MINIMUM COMPRESSIVE STRENGTH (f'c) OF 3000 psi AT 28 DAYS, UNLESS NOTED OTHERWISE. NO MORE THAN 90 MINUTES SHALL ELAPSE FROM BATCH TIME TO TIME OF PLACEMENT UNLESS APPROVED BY THE ENGINEER OF RECORD. TEMPERATURE OF CONCRETE SHALL NOT EXCEED 90°F AT TIME OF PLACEMENT.
4. CONCRETE EXPOSED TO FREEZE–THAW CYCLES SHALL CONTAIN AIR ENTRAINING ADMIXTURES. AMOUNT OF AIR ENTRAINMENT TO BE BASED ON SIZE OF AGGREGATE AND F3 CLASS EXPOSURE (VERY SEVERE). CEMENT USED TO BE TYPE II PORTLAND CEMENT WITH A MAXIMUM WATER–TO–CEMENT RATIO (W/C) OF 0.45.
5. ALL STEEL REINFORCING SHALL CONFORM TO ASTM A615. ALL WELDED WIRE FABRIC (WWF) SHALL CONFORM TO ASTM A185. ALL SPLICES SHALL BE CLASS "B" TENSION SPLICES, UNLESS NOTED OTHERWISE. ALL HOOKS SHALL BE STANDARD 90 DEGREE HOOKS, UNLESS NOTED OTHERWISE. YIELD STRENGTH (Fy) OF STANDARD DEFORMED BARS ARE AS FOLLOWS:  
#4 BARS AND SMALLER.....40 ksi  
#5 BARS AND LARGER.....60 ksi
6. THE FOLLOWING MINIMUM CONCRETE COVER SHALL BE PROVIDED FOR REINFORCING STEEL UNLESS SHOWN OTHERWISE ON DRAWINGS:  
CONCRETE CAST AGAINST AND PERMANENTLY EXPOSED TO EARTH.....3"  
CONCRETE EXPOSED TO EARTH OR WEATHER:  
#6 BARS AND LARGER.....2"  
#5 BARS AND SMALLER.....1–1/2"  
CONCRETE NOT EXPOSED TO EARTH OR WEATHER:  
SLAB AND WALLS.....3/4"  
BEAMS AND COLUMNS.....1–1/2"
7. A TOOLED EDGE OR A 3/4" CHAMFER SHALL BE PROVIDED AT ALL EXPOSED EDGES OF CONCRETE; UNLESS NOTED OTHERWISE, IN ACCORDANCE WITH ACI 301 SECTION 4.2.4.

ELECTRICAL INSTALLATION NOTES:

1. ALL ELECTRICAL WORK SHALL BE PERFORMED IN ACCORDANCE WITH THE PROJECT SPECIFICATIONS, NEC AND ALL APPLICABLE FEDERAL, STATE, AND LOCAL CODES/ORDINANCES.
2. CONDUIT ROUTINGS ARE SCHEMATIC. CONTRACTOR SHALL INSTALL CONDUITS SO THAT ACCESS TO EQUIPMENT IS NOT BLOCKED AND TRIP HAZARDS ARE ELIMINATED.
3. WIRING, RACEWAY AND SUPPORT METHODS AND MATERIALS SHALL COMPLY WITH THE REQUIREMENTS OF THE NEC.
4. ALL CIRCUITS SHALL BE SEGREGATED AND MAINTAIN MINIMUM CABLE SEPARATION AS REQUIRED BY THE NEC.
  - 4.1. ALL EQUIPMENT SHALL BEAR THE UNDERWRITERS LABORATORIES LABEL OF APPROVAL, AND SHALL CONFORM TO REQUIREMENT OF THE NATIONAL ELECTRICAL CODE.
  - 4.2. ALL OVERCURRENT DEVICES SHALL HAVE AN INTERRUPTING CURRENT RATING THAT SHALL BE GREATER THAN THE SHORT CIRCUIT CURRENT TO WHICH THEY ARE SUBJECTED, 22,000 AIC MINIMUM. VERIFY AVAILABLE SHORT CIRCUIT CURRENT DOES NOT EXCEED THE RATING OF ELECTRICAL EQUIPMENT IN ACCORDANCE WITH ARTICLE 110.24 NEC OR THE MOST CURRENT ADOPTED CODE PRE THE GOVERNING JURISDICTION.
5. EACH END OF EVERY POWER PHASE CONDUCTOR, GROUNDING CONDUCTOR, AND TELCO CONDUCTOR OR CABLE SHALL BE LABELED WITH COLOR–CODED INSULATION OR ELECTRICAL TAPE (3M BRAND, 1/2" PLASTIC ELECTRICAL TAPE WITH UV PROTECTION, OR EQUAL). THE IDENTIFICATION METHOD SHALL CONFORM WITH NEC AND OSHA.
6. ALL ELECTRICAL COMPONENTS SHALL BE CLEARLY LABELED WITH LAMICOID TAGS SHOWING THEIR RATED VOLTAGE, PHASE CONFIGURATION, WIRE CONFIGURATION, POWER OR AMPACITY RATING AND BRANCH CIRCUIT ID NUMBERS (i.e. PANEL BOARD AND CIRCUIT ID'S).
7. PANEL BOARDS (ID NUMBERS) SHALL BE CLEARLY LABELED WITH PLASTIC LABELS.
8. ALL TIE WRAPS SHALL BE CUT FLUSH WITH APPROVED CUTTING TOOL TO REMOVE SHARP EDGES.
9. ALL POWER AND EQUIPMENT GROUND WIRING IN TUBING OR CONDUIT SHALL BE SINGLE COPPER CONDUCTOR (#14 OR LARGER) WITH TYPE THHW, THWN, THWN–2, XHHW, XHHW–2, THW, THW–2, RHW, OR RHW–2 INSULATION UNLESS OTHERWISE SPECIFIED.
10. SUPPLEMENTAL EQUIPMENT GROUND WIRING LOCATED INDOORS SHALL BE SINGLE COPPER CONDUCTOR (#6 OR LARGER) WITH TYPE THHW, THWN, THWN–2, XHHW, XHHW–2, THW, THW–2, RHW, OR RHW–2 INSULATION UNLESS OTHERWISE SPECIFIED.
11. POWER AND CONTROL WIRING IN FLEXIBLE CORD SHALL BE MULTI–CONDUCTOR, TYPE SOOW CORD (#14 OR LARGER) UNLESS OTHERWISE SPECIFIED.
12. POWER AND CONTROL WIRING FOR USE IN CABLE TRAY SHALL BE MULTI–CONDUCTOR, TYPE TO CABLE (#14 OR LARGER), WITH TYPE THHW, THWN, THWN–2, XHHW, XHHW–2, THW, THW–2, RHW, OR RHW–2 INSULATION UNLESS OTHERWISE SPECIFIED.
13. ALL POWER AND GROUNDING CONNECTIONS SHALL BE CRIMP–STYLE, COMPRESSION WIRE LUGS AND WIRE NUTS BY THOMAS AND BETTS (OR EQUAL). LUGS AND WIRE NUTS SHALL BE RATED FOR OPERATION NOT LESS THAN 75° C (90° C IF AVAILABLE).
14. RACEWAY AND CABLE TRAY SHALL BE LISTED OR LABELED FOR ELECTRICAL USE IN ACCORDANCE WITH NEMA, UL, ANSI/IEEC AND NEC.
15. ELECTRICAL METALLIC TUBING (EMT), INTERMEDIATE METAL CONDUIT (IMC), OR RIGID METAL CONDUIT (RMC) SHALL BE USED FOR EXPOSED INDOOR LOCATIONS.
16. ELECTRICAL METALLIC TUBING (EMT) OR METAL–CLAD CABLE (MC) SHALL BE USED FOR CONCEALED INDOOR LOCATIONS.
17. SCHEDULE 40 PVC UNDERGROUND ON STRAIGHTS AND SCHEDULE 80 PVC FOR ALL ELBOWS/90s AND ALL APPROVED ABOVE GRADE PVC CONDUIT.
18. LIQUID–TIGHT FLEXIBLE METALLIC CONDUIT (LIQUID–TITE FLEX) SHALL BE USED INDOORS AND OUTDOORS, WHERE VIBRATION OCCURS OR FLEXIBILITY IS NEEDED.
19. CONDUIT AND TUBING FITTINGS SHALL BE THREADED OR COMPRESSION–TYPE AND APPROVED FOR THE LOCATION USED. SET SREW FITTINGS ARE NOT ACCEPTABLE.
20. CABINETS, BOXES AND WIRE WAYS SHALL BE LABELED FOR ELECTRICAL USE IN ACCORDANCE WITH NEMA, UL, ANSI/IEEC AND THE NEC.
21. WIREWAYS SHALL BE METAL WITH AN ENAMEL FINISH AND INCLUDE A HINGED COVER, DESIGNED TO SWING OPEN DOWNWARDS (WIREMOLD SPECMATE WIREWAY).
22. SLOTTED WIRING DUCT SHALL BE PVC AND INCLUDE COVER (PANDUIT TYPE E OR EQUAL).
23. CONDUITS SHALL BE FASTENED SECURELY IN PLACE WITH APPROVED NON–PERFORATED STRAPS AND HANGERS. EXPLOSIVE DEVICES (i.e. POWDER–ACTUATED) FOR ATTACHING HANGERS TO STRUCTURE WILL NOT BE PERMITTED. CLOSELY FOLLOW THE LINES OF THE STRUCTURE, MAINTAIN CLOSE PROXIMITY TO THE STRUCTURE AND KEEP CONDUITS IN TIGHT ENVELOPES. CHANGES IN DIRECTION TO ROUTE AROUND OBSTACLES SHALL BE MADE WITH CONDUIT OUTLET BODIES. CONDUIT SHALL BE INSTALLED IN A NEAT AND WORKMANLIKE MANNER. PARALLEL AND PERPENDICULAR TO STRUCTURE WALL AND CEILING LINES. ALL CONDUIT SHALL BE FISHED TO CLEAR OBSTRUCTIONS. ENDS OF CONDUITS SHALL BE TEMPORARILY CAPPED FLUSH TO FINISH GRADE TO PREVENT CONCRETE, PLASTER OR DIRT FROM ENTERING. CONDUITS SHALL BE RIGIDLY CLAMPED TO BOXES BY GALVANIZED MALLEABLE IRON BUSHING ON INSIDE AND GALVANIZED MALLEABLE IRON LOCKNUT ON OUTSIDE AND INSIDE EQUIPMENT CABINETS. TERMINAL BOXES, JUNCTION BOXES AND PULL BOXES SHALL BE GALVANIZED OR EPOXY–COATED SHEET STEEL. SHALL MEET OR EXCEED UL 50 AND BE RATED NEMA 1 (OR BETTER) FOR INTERIOR LOCATIONS AND NEMA 3R (OR BETTER) FOR EXTERIOR LOCATIONS.
25. METAL RECEPTACLE, SWITCH AND DEVICE BOXES SHALL BE GALVANIZED, EPOXY–COATED OR NON–CORRODING; SHALL MEET OR EXCEED UL 514A AND NEMA OS 1 AND BE RATED NEMA 1 (OR BETTER) FOR INTERIOR LOCATIONS AND WEATHER PROTECTED (WP OR BETTER) FOR EXTERIOR LOCATIONS.
26. NONMETALLIC RECEPTACLE, SWITCH AND DEVICE BOXES SHALL MEET OR EXCEED NEMA OS 2 (NEWEST REVISION) AND BE RATED NEMA 1 (OR BETTER) FOR INTERIOR LOCATIONS AND WEATHER PROTECTED (WP OR BETTER) FOR EXTERIOR LOCATIONS.
27. THE CONTRACTOR SHALL NOTIFY AND OBTAIN NECESSARY AUTHORIZATION FROM THE CARRIER AND/OR CROWN CASTLE USA INC. BEFORE COMMENCING WORK ON THE AC POWER DISTRIBUTION PANELS.
28. THE CONTRACTOR SHALL PROVIDE NECESSARY TAGGING ON THE BREAKERS, CABLES AND DISTRIBUTION PANELS IN ACCORDANCE WITH THE APPLICABLE CODES AND STANDARDS TO SAFEGUARD LIFE AND PROPERTY.
29. INSTALL LAMICOID LABEL ON THE METER CENTER TO SHOW "VERIZON".
30. ALL EMPTY/SPARE CONDUITS THAT ARE INSTALLED ARE TO HAVE A METERED MULE TAPE PULL CORD INSTALLED.

CONDUCTOR COLOR CODE		
SYSTEM	CONDUCTOR	COLOR
120/240V, 1Ø	A PHASE	BLACK
	B PHASE	RED
	NEUTRAL	WHITE
	GROUND	GREEN
120/208V, 3Ø	A PHASE	BLACK
	B PHASE	RED
	C PHASE	BLUE
	NEUTRAL	WHITE
277/480V, 3Ø	GROUND	GREEN
	A PHASE	BROWN
	B PHASE	ORANGE OR PURPLE
	C PHASE	YELLOW
DC VOLTAGE	NEUTRAL	GREY
	GROUND	GREEN
	POS (+)	RED**
	NEG (–)	BLACK**

\* SEE NEC 210.5(C)(1) AND (2)  
\*\* POLARITY MARKED AT TERMINATION

ABBREVIATIONS:

ANT	ANTENNA
(E)	EXISTING
FIF	FACILITY INTERFACE FRAME
GEN	GENERATOR
GPS	GLOBAL POSITIONING SYSTEM
GSM	GLOBAL SYSTEM FOR MOBILE
LTE	LONG TERM EVOLUTION
MGB	MASTER GROUND BAR
MW	MICROWAVE
(N)	NEW
NEC	NATIONAL ELECTRIC CODE
(P)	PROPOSED
PP	POWER PLANT
QTY	QUANTITY
RECT	RECTIFIER
RBS	RADIO BASE STATION
RET	REMOTE ELECTRIC TILT
RFDS	RADIO FREQUENCY DATA SHEET
RRH	REMOTE RADIO HEAD
RRU	REMOTE RADIO UNIT
SIAD	SMART INTEGRATED DEVICE
TMA	TOWER MOUNTED AMPLIFIER
TYP	TYPICAL
UMTS	UNIVERSAL MOBILE TELECOMMUNICATIONS SYSTEM
W.P.	WORK POINT

JURISDICTIONAL APPROVAL:



VERIZON SITE NUMBER: 115542

BU #: 845141  
SB05-01 MT SOLOMON  
MOUNTAIN SOLOMON AT  
HIGHWAY 101  
SANTA MARIA, CA 93454  
EXISTING 100'-0" SELF SUPPORT  
TOWER

ISSUED FOR:

REV	DATE	DRWN	DESCRIPTION	DES./QA
A	05/06/2021	SA	90% CDS	MS

**THIS DOCUMENT IS  
PRELIMINARY IN  
NATURE AND IS NOT A  
FINAL, SIGNED AND  
SEALED DOCUMENT**

IT IS A VIOLATION OF LAW FOR ANY PERSON,  
UNLESS THEY ARE ACTING UNDER THE DIRECTION  
OF A LICENSED PROFESSIONAL ENGINEER,  
TO ALTER THIS DOCUMENT.

SHEET NUMBER:

T-2

REVISION:

A



SITE PLAN DISCLAIMER:  
PROPERTY LINES AND STRUCTURES HAVE BEEN DIGITIZED FROM PREVIOUS PLAN SETS. CROWN CASTLE USA INC. HAS NOT COMPLETED A SITE SURVEY AND THEREFORE MAKES NO CLAIMS AS TO THE ACCURACY OF INFORMATION DEPICTED ON THIS SHEET.

JURISDICTIONAL APPROVAL:



3245 158TH AVENUE MS 231  
BELLEVUE, WA 98008



1505 WESTLAKE AVENUE NORTH, SUITE 800  
SEATTLE, WA 98109

VERIZON SITE NUMBER: 115542

BU #: 845141  
SB05-01 MT SOLOMON  
MOUNTAIN SOLOMON AT  
HIGHWAY 101  
SANTA MARIA, CA 93454  
EXISTING 100'-0" SELF SUPPORT  
TOWER

ISSUED FOR:

REV	DATE	DRWN	DESCRIPTION	DES./QA
A	05/06/2021	SA	90% CDS	MS

**THIS DOCUMENT IS  
PRELIMINARY IN  
NATURE AND IS NOT A  
FINAL, SIGNED AND  
SEALED DOCUMENT**

IT IS A VIOLATION OF LAW FOR ANY PERSON,  
UNLESS THEY ARE ACTING UNDER THE DIRECTION  
OF A LICENSED PROFESSIONAL ENGINEER,  
TO ALTER THIS DOCUMENT.

SHEET NUMBER:

C-1.1

REVISION:

A

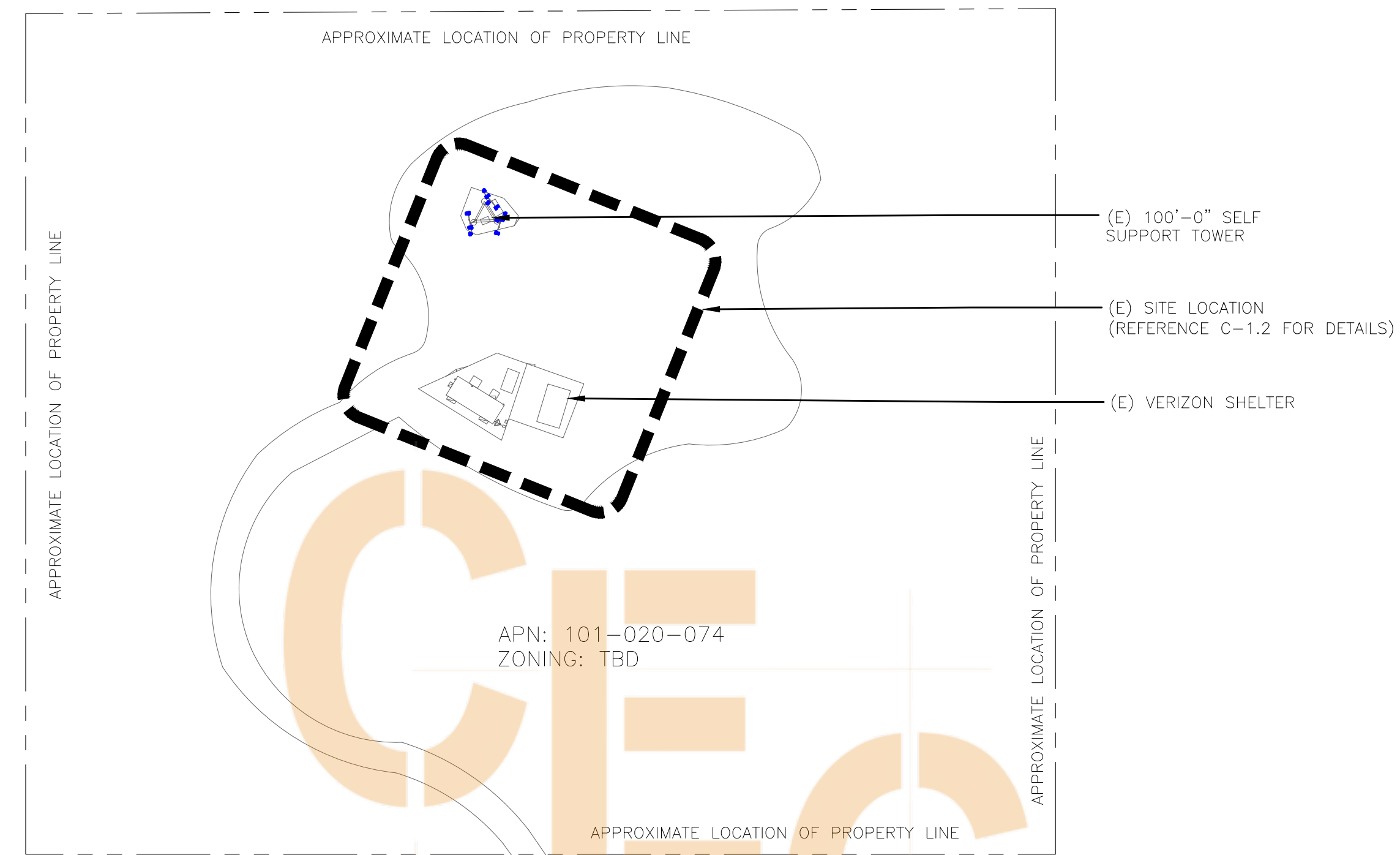

(E) FIELD, TYP.

ACCESS ROAD

1 OVERALL SITE PLAN  
SCALE: 1"=30'-0" (FULL SIZE)  
1"=60'-0" (11x17)

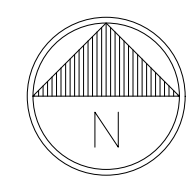

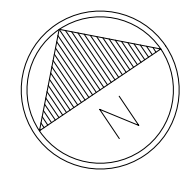
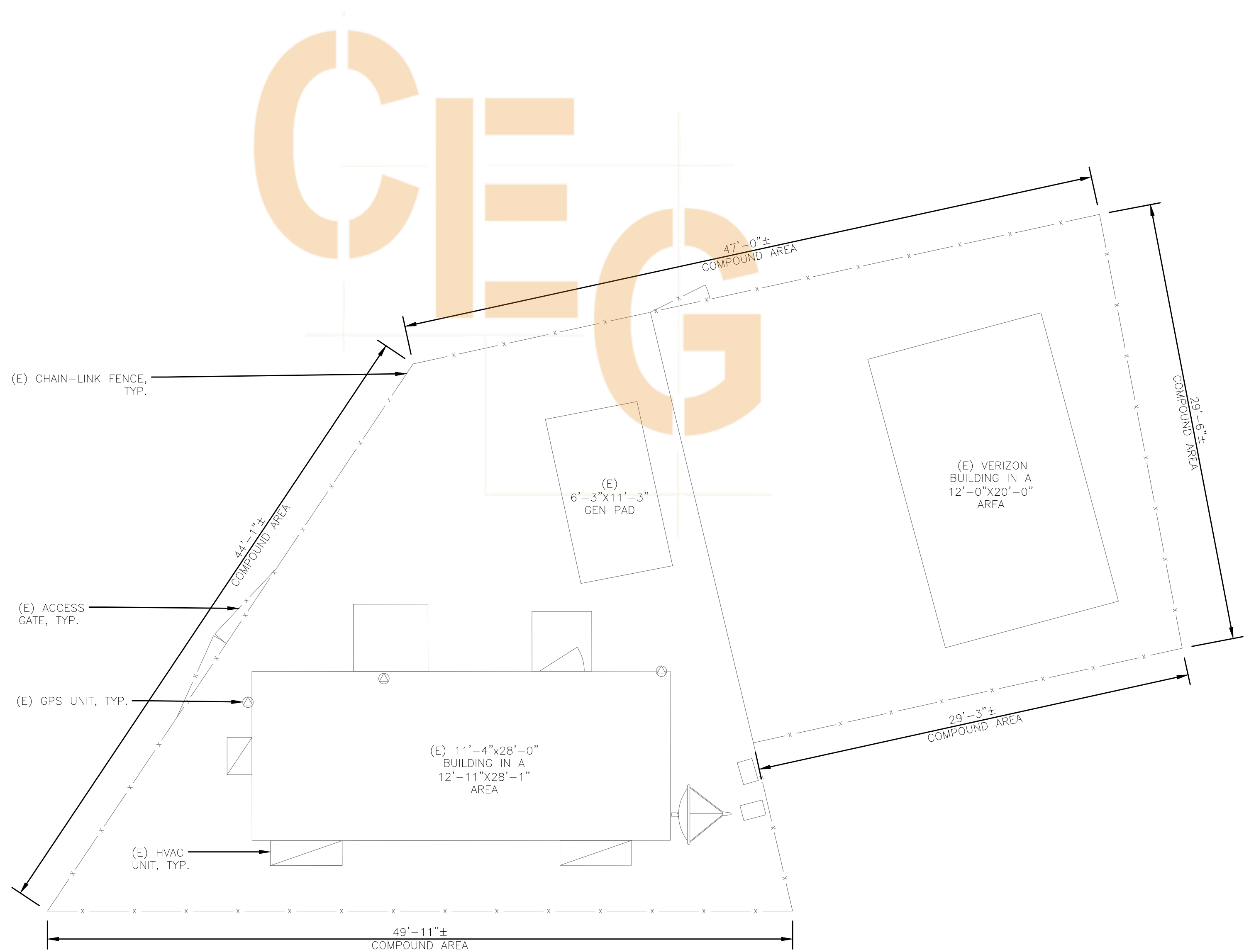
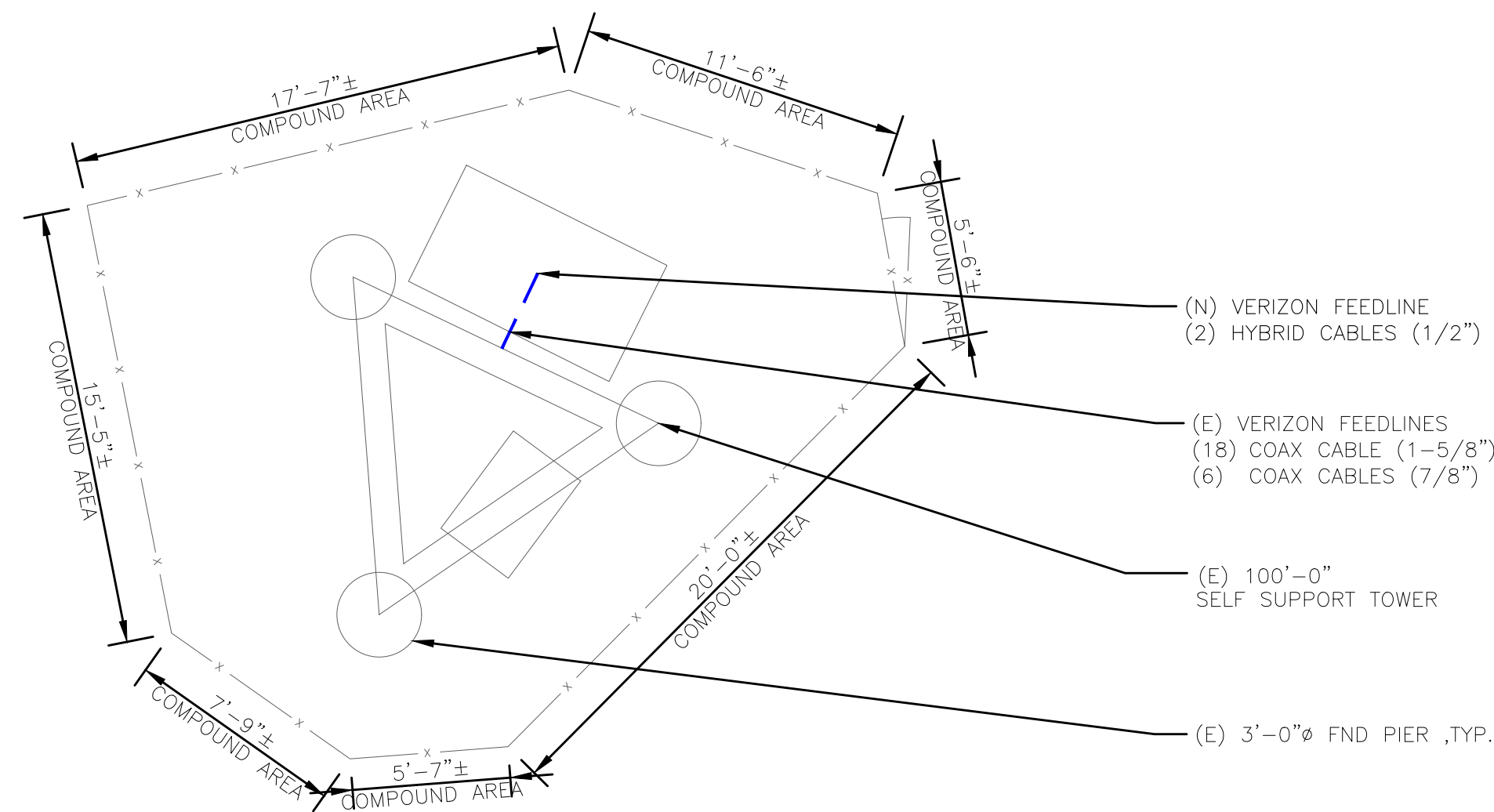

JURISDICTIONAL APPROVAL:

**verizon**

3245 158TH AVENUE MS 231  
BELLEVUE, WA 98008

**CROWN  
CASTLE**

1505 WESTLAKE AVENUE NORTH, SUITE 800  
SEATTLE, WA 98109

VERIZON SITE NUMBER: 115542

BU #: 845141  
SB05-01 MT SOLOMON  
MOUNTAIN SOLOMON AT  
HIGHWAY 101  
SANTA MARIA, CA 93454  
EXISTING 100'-0" SELF SUPPORT  
TOWER

ISSUED FOR:

REV	DATE	DRWN	DESCRIPTION	DES./QA
A	05/06/2021	SA	90% CDS	MS

**THIS DOCUMENT IS  
PRELIMINARY IN  
NATURE AND IS NOT A  
FINAL, SIGNED AND  
SEALED DOCUMENT**

IT IS A VIOLATION OF LAW FOR ANY PERSON,  
UNLESS THEY ARE ACTING UNDER THE DIRECTION  
OF A LICENSED PROFESSIONAL ENGINEER,  
TO ALTER THIS DOCUMENT.

SHEET NUMBER:

C-1.2

REVISION:

A



VERIZON EQUIPMENT  
ANTENNA CL: 45'-0"  
MOUNT CL: 45'-0"

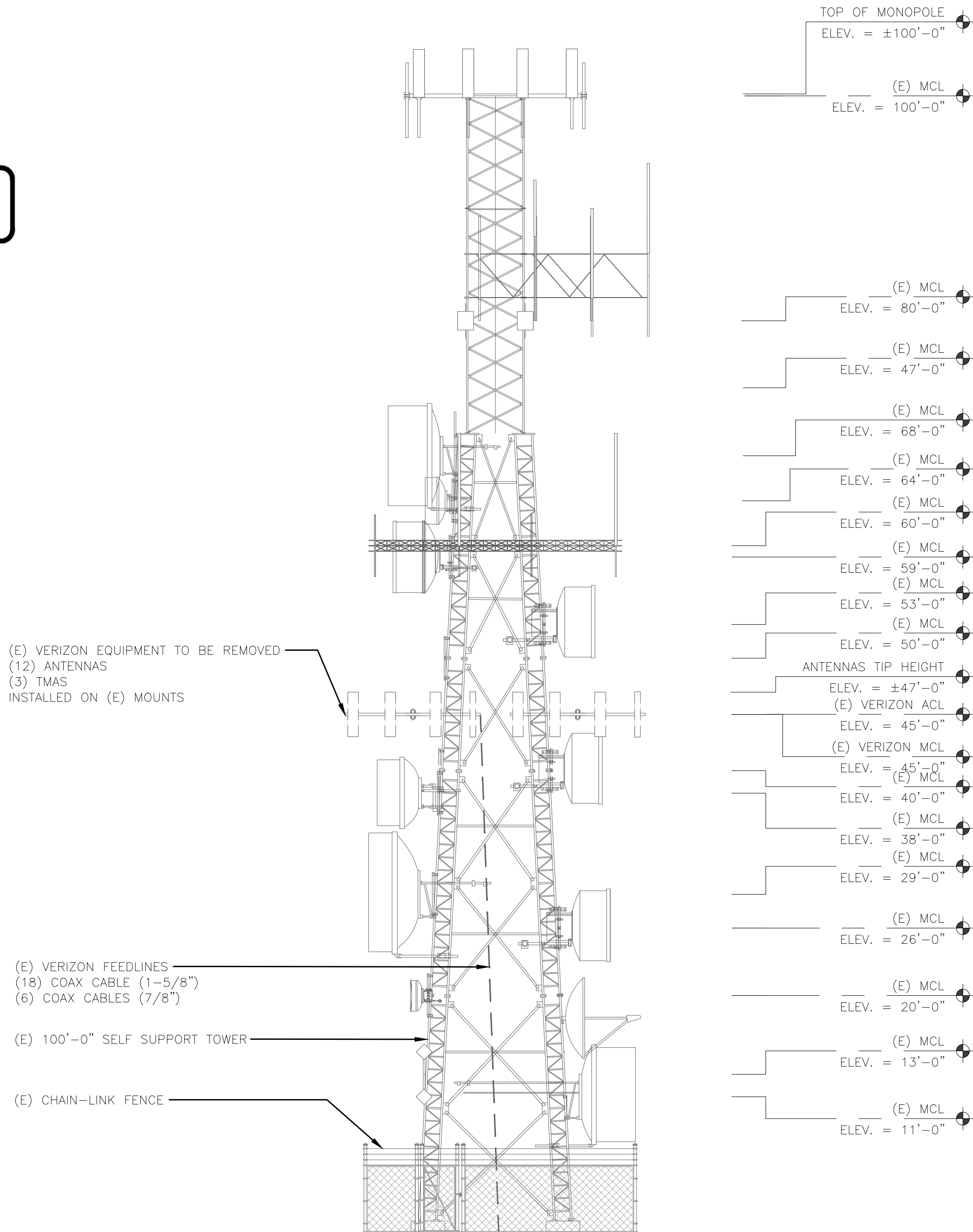

1 (E) EAST ELEVATION  
SCALE: 1/4"=1'-0" (FULL SIZE)  
1/8"=1'-0" (11x17)

VERIZON EQUIPMENT  
ANTENNA CL: 45'-0"  
MOUNT CL: 45'-0"

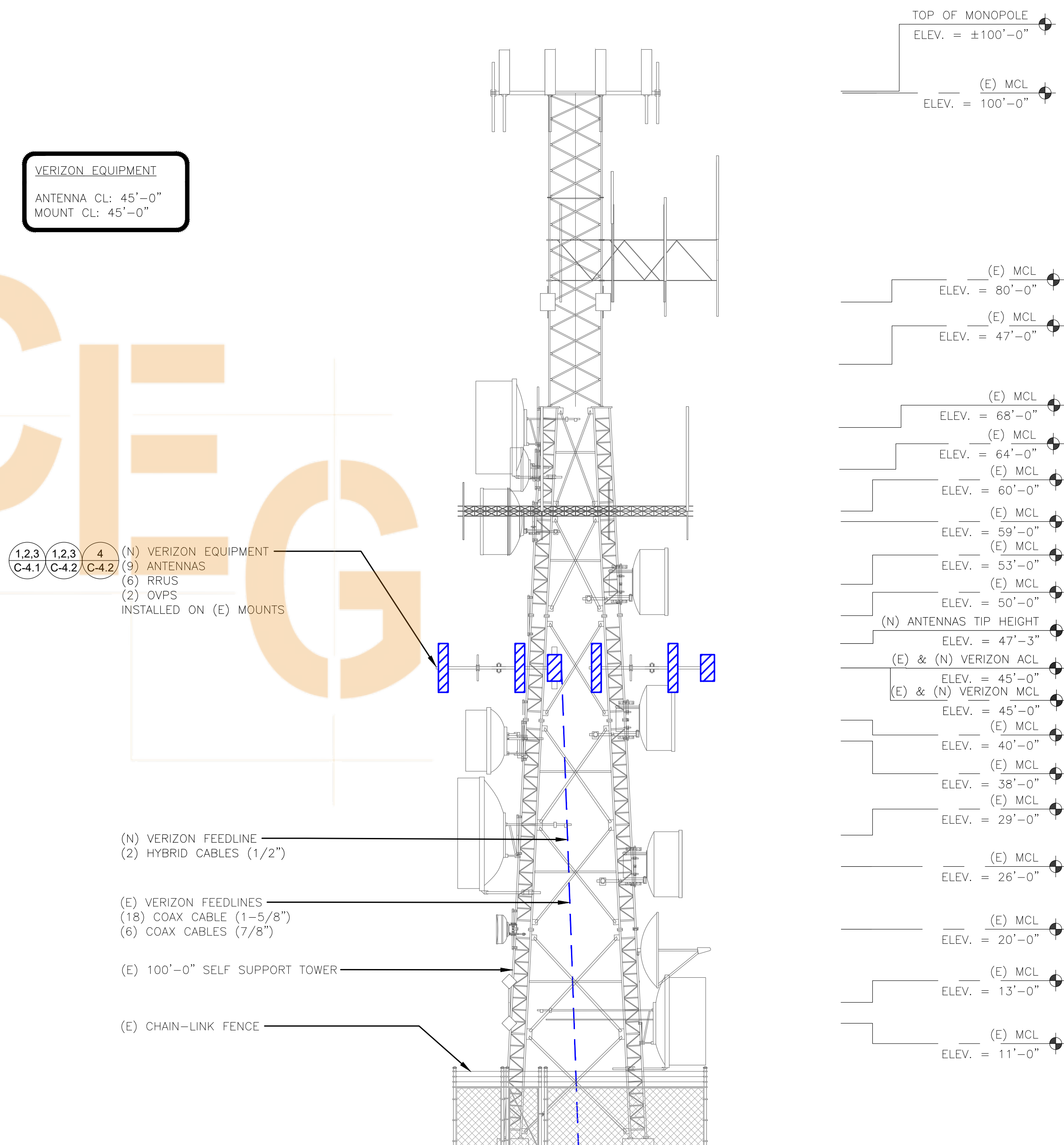

1 FINAL EAST ELEVATION  
SCALE: 1/4"=1'-0" (FULL SIZE)  
1/8"=1'-0" (11x17)

JURISDICTIONAL APPROVAL:

**verizon**  
3245 158TH AVENUE MS 231  
BELLEVUE, WA 98008

**CROWN CASTLE**  
1505 WESTLAKE AVENUE NORTH, SUITE 800  
SEATTLE, WA 98109

VERIZON SITE NUMBER: 115542

BU #: 845141  
**SB05-01 MT SOLOMON**  
MOUNTAIN SOLOMON AT  
HIGHWAY 101  
SANTA MARIA, CA 93454  
EXISTING 100'-0" SELF SUPPORT  
TOWER

ISSUED FOR:

REV	DATE	DRWN	DESCRIPTION	DES./QA
A	05/06/2021	SA	90% CDS	MS

**THIS DOCUMENT IS  
PRELIMINARY IN  
NATURE AND IS NOT A  
FINAL, SIGNED AND  
SEALED DOCUMENT**

IT IS A VIOLATION OF LAW FOR ANY PERSON,  
UNLESS THEY ARE ACTING UNDER THE DIRECTION  
OF A LICENSED PROFESSIONAL ENGINEER,  
TO ALTER THIS DOCUMENT.

SHEET NUMBER:

C-2

REVISION:

A

ANTENNA SCHEDULE										
SECTOR	POS.	TECHNOLOGY	RAD CENTER	AZIMUTH	ANTENNA MANUFACTURER	ANTENNA MODEL	MECH. TILT	ELECT. TILT	TOWER MOUNTED EQUIPMENT	FEEDLINE TYPE
ALPHA	A1	—	45'-0"	50°	TBD	L-SUB6 ANTENNA	0°	3'	(1) RAYCAP RCMDC-6627-PF-48	HYBRID
ALPHA	A2	—	45'-0"	50°	COMMSCOPE	NHH-65A-R2B	0°	0°	(1) RRUS 4449	COAX
ALPHA	A3	—	45'-0"	50°	COMMSCOPE	NHH-65A-R2B	0°	0°	(1) RRUS 8843	COAX
BETA	B1	—	45'-0"	110°	TBD	L-SUB6 ANTENNA	0°	3'	(1) RAYCAP RCMDC-6627-PF-48	HYBRID
BETA	B2	—	45'-0"	110°	COMMSCOPE	NHH-65A-R2B	0°	0°	(1) RRUS 4449	COAX
BETA	B3	—	45'-0"	110°	COMMSCOPE	NHH-65A-R2B	0°	0°	(1) RRUS 8843	COAX
GAMMA	C1	—	45'-0"	260°	TBD	L-SUB6 ANTENNA	0°	3'		COAX
GAMMA	C2	—	45'-0"	260°	COMMSCOPE	NHH-65A-R2B	0°	0°	(1) RRUS 4449	COAX
GAMMA	C3	—	45'-0"	260°	COMMSCOPE	NHH-65A-R2B	0°	0°	(1) RRUS 8843	COAX

CABLE SCHEDULE			
STATUS	CABLE TYPE	SIZE	QUANTITY
(E)	COAX	1-5/8"	18
(E)	COAX	7/8"	6
(N)	HYBRID	1/2"	2
FINAL CABLE QUANTITY			26

JURISDICTIONAL APPROVAL:

**verizon**  
3245 158TH AVENUE MS 231  
BELLEVUE, WA 98008

**CROWN CASTLE**  
1505 WESTLAKE AVENUE NORTH, SUITE 800  
SEATTLE, WA 98109

VERIZON SITE NUMBER: 115542

BU #: 845141  
**SB05-01 MT SOLOMON**  
MOUNTAIN SOLOMON AT  
HIGHWAY 101  
SANTA MARIA, CA 93454  
EXISTING 100'-0" SELF SUPPORT  
TOWER

ISSUED FOR:

REV	DATE	DRWN	DESCRIPTION	DES./QA
A	05/06/2021	SA	90% CDS	MS

**THIS DOCUMENT IS  
PRELIMINARY IN  
NATURE AND IS NOT A  
FINAL, SIGNED AND  
SEALED DOCUMENT**

IT IS A VIOLATION OF LAW FOR ANY PERSON,  
UNLESS THEY ARE ACTING UNDER THE DIRECTION  
OF A LICENSED PROFESSIONAL ENGINEER,  
TO ALTER THIS DOCUMENT.

SHEET NUMBER:

C-3

REVISION:

A

1 ANTENNA AND CABLE SCHEDULE  
SCALE: NOT TO SCALE

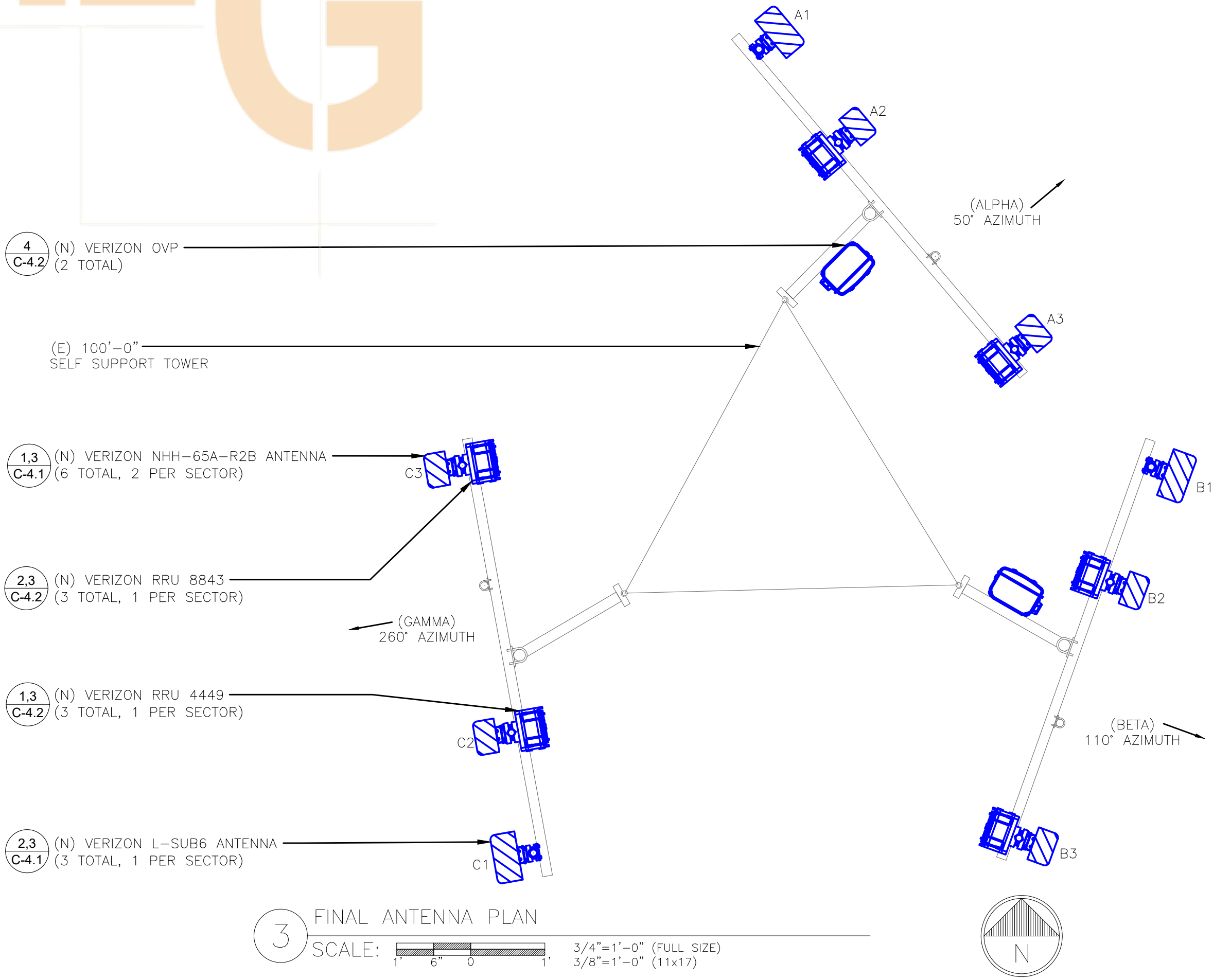
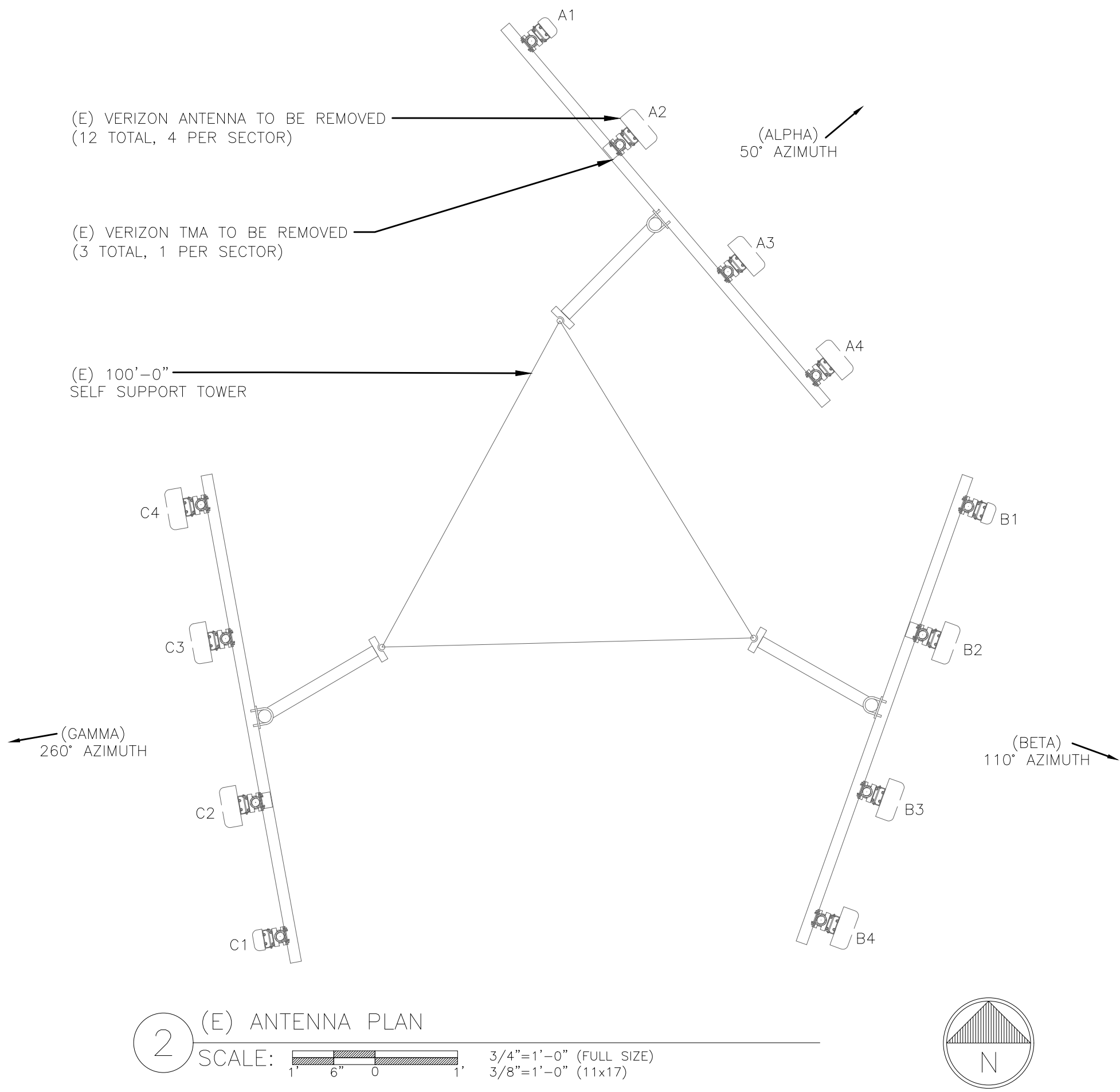



COMMSCOPE NHH-65A-R2B	
HEIGHT (H)	56.0"
WIDTH (W)	11.9"
DEPTH (D)	7.1"
WEIGHT	59.1 LBS.
SURVIVAL WIND SPEED:	150.0 MPH
WIND LOADING, MAX:	
FRONT:	206 N @ 150 km/h
SIDED:	169 N @ 150 km/h
CONNECTOR:	(6) 7-16 DIN FEMALE - BOTTOM

FRONT OF ANTENNA

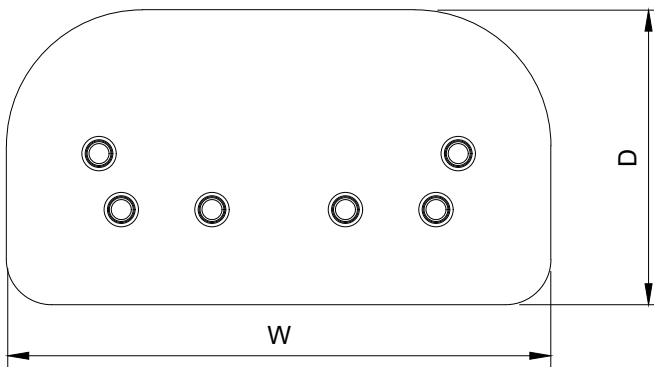

BOTTOM VIEW

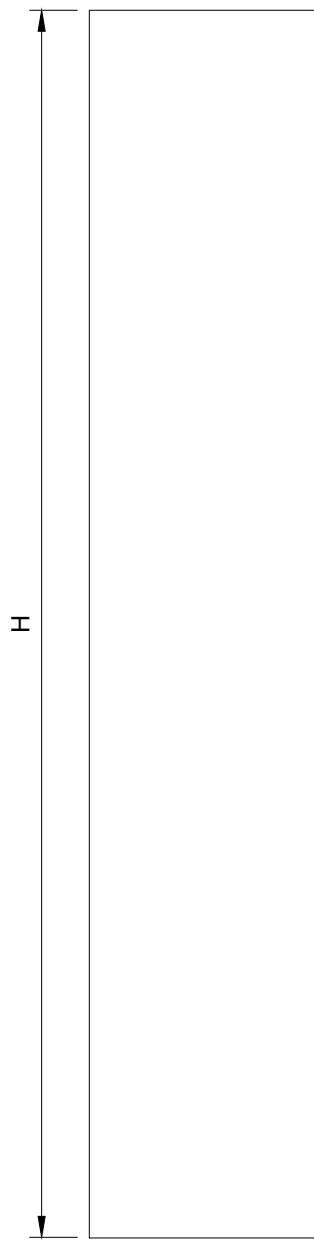

FRONT VIEW

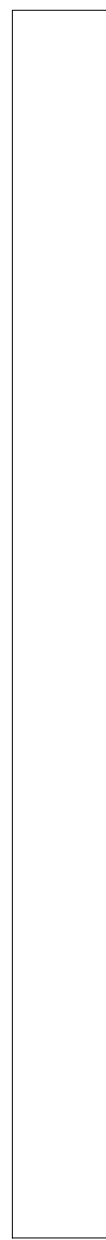

SIDE VIEW

1 COMMSCOPE – NHH–65A–R2B  
SCALE: NOT TO SCALE

INSTALLER NOTE:  
1. ALL PIPES, BRACKETS, AND MISCELLANEOUS  
HARDWARE TO BE GALVANIZED UNLESS  
NOTED OTHERWISE.

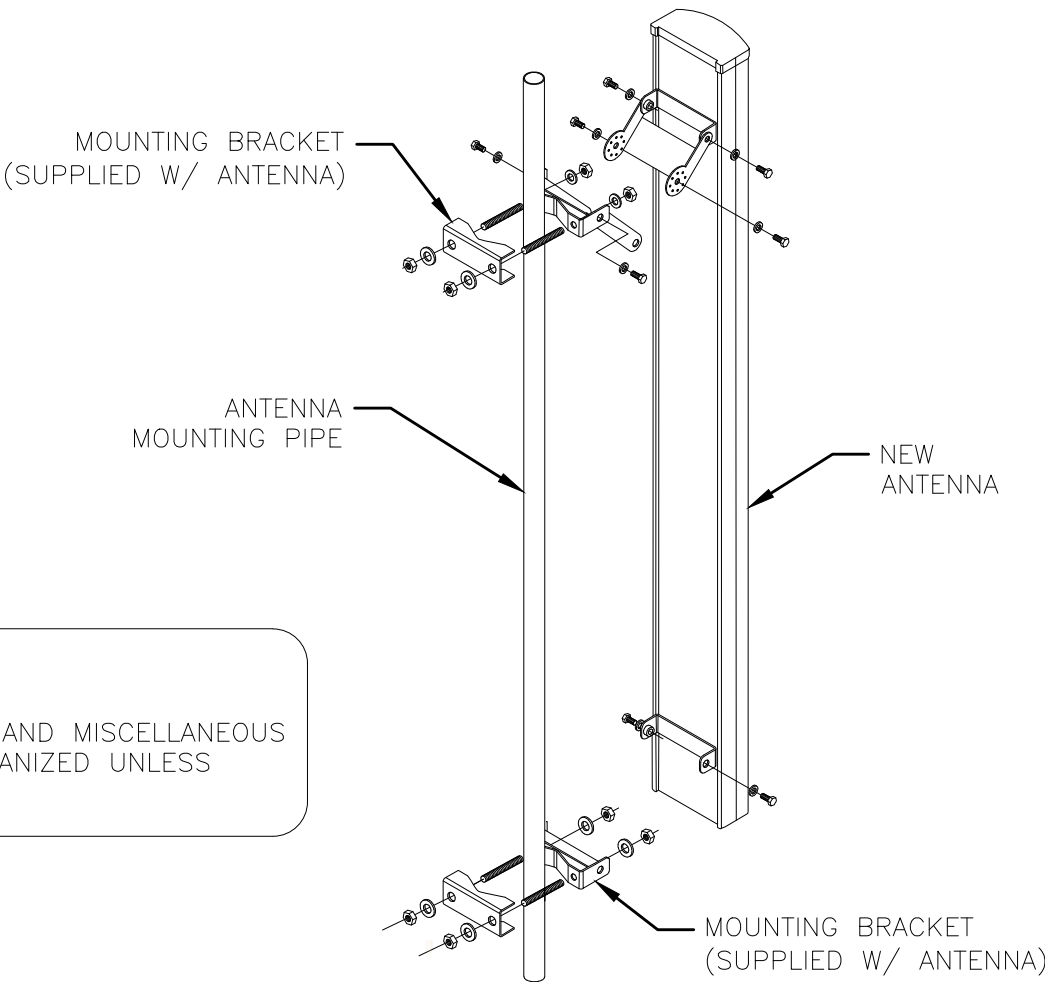

2 ANTENNA MOUNTING DETAIL  
SCALE: NOT TO SCALE

MODEL NO.:	L-SUB6
DIMENSIONS:	TOTAL WEIGHT :
H	30.4"
W	15.9"
D	8.1"
INPUT POWER	48VDC
POWER CONSUMPTION	1130 W
OPTICAL INTERFACE	4X25GECPRI

\* RADIO INTEGRATED WITHIN ANTENNA



BOTTOM VIEW

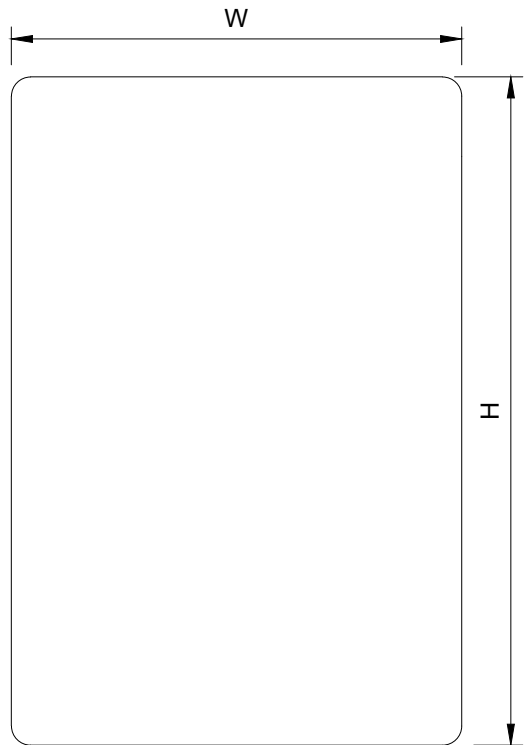

FRONT VIEW

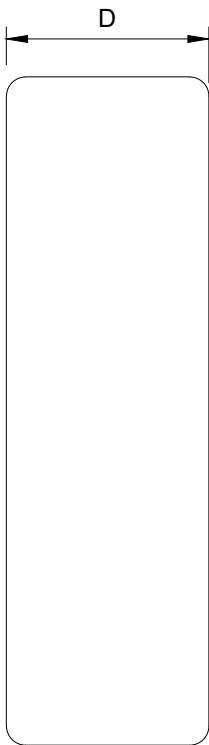

SIDE VIEW

3 L–SUB6  
SCALE: NOT TO SCALE

JURISDICTIONAL APPROVAL:

**verizon**

3245 158TH AVENUE MS 231  
BELLEVUE, WA 98008

**CROWN  
CASTLE**

1505 WESTLAKE AVENUE NORTH, SUITE 800  
SEATTLE, WA 98109

VERIZON SITE NUMBER: 115542

BU #: 845141  
SB05-01 MT SOLOMON  
MOUNTAIN SOLOMON AT  
HIGHWAY 101  
SANTA MARIA, CA 93454  
EXISTING 100'-0" SELF SUPPORT  
TOWER

ISSUED FOR:

REV	DATE	DRWN	DESCRIPTION	DES./QA
A	05/06/2021	SA	90% CDS	MS

**THIS DOCUMENT IS  
PRELIMINARY IN  
NATURE AND IS NOT A  
FINAL, SIGNED AND  
SEALED DOCUMENT**

IT IS A VIOLATION OF LAW FOR ANY PERSON,  
UNLESS THEY ARE ACTING UNDER THE DIRECTION  
OF A LICENSED PROFESSIONAL ENGINEER,  
TO ALTER THIS DOCUMENT.

SHEET NUMBER:

C-4.1

REVISION:

A

4 NOT USED  
SCALE: NOT TO SCALE

5 NOT USED  
SCALE: NOT TO SCALE

MANUFACTURER:	ERICSSON	
MODEL NO.:	RRUS 4449 B5/B12	
DIMENSIONS:	TOTAL WEIGHT :	
A	15"	70 LBS (31.7 kg)
B	13.2"	
C	9.3"	

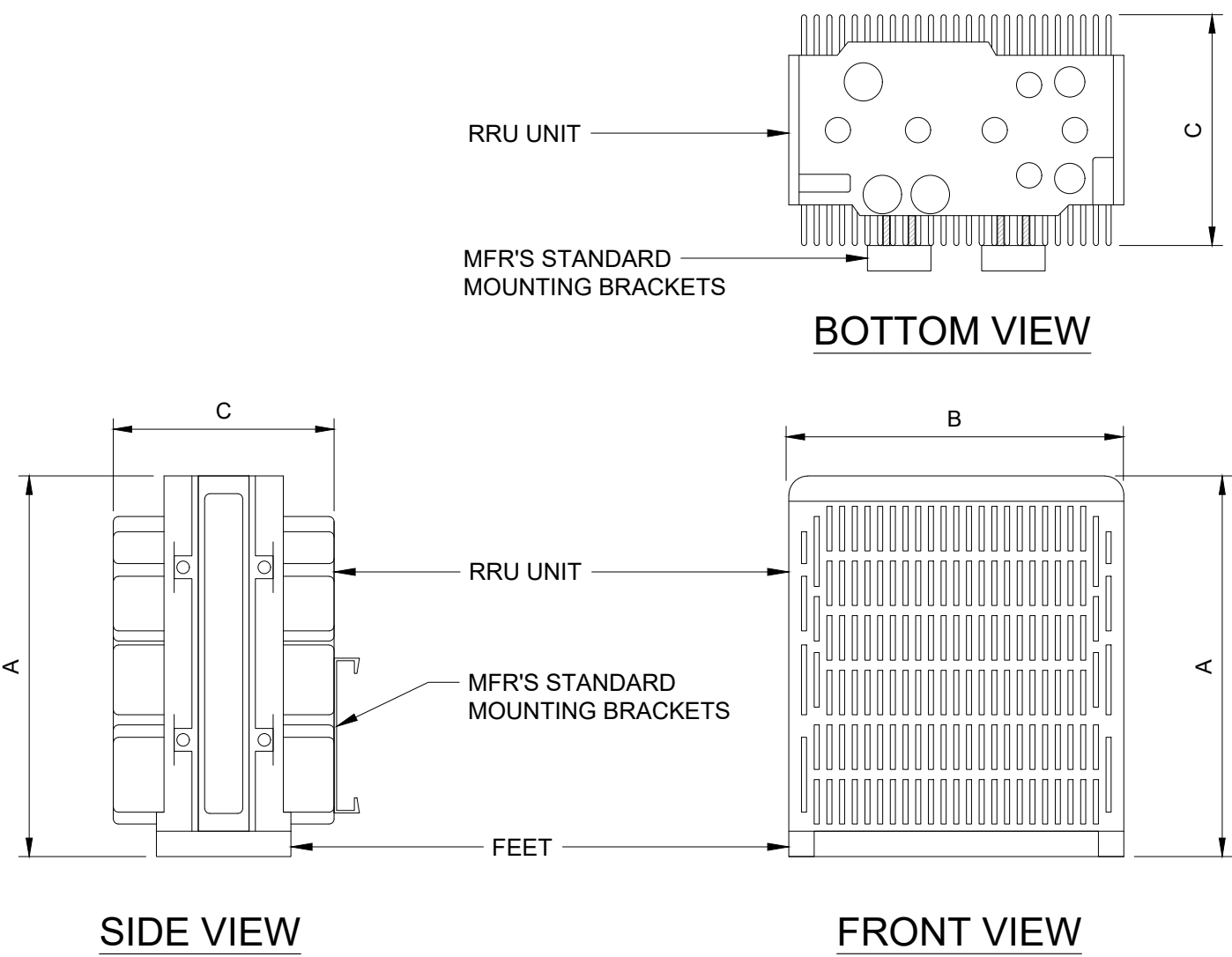

1 RRU 4449  
SCALE: NOT TO SCALE

MANUFACTURER:	ERICSSON	
MODEL NO.:	RRUS 8843	
DIMENSIONS:	TOTAL WEIGHT :	
A	18"	75 LBS (34 kg)
B	13.2"	
C	11.3"	

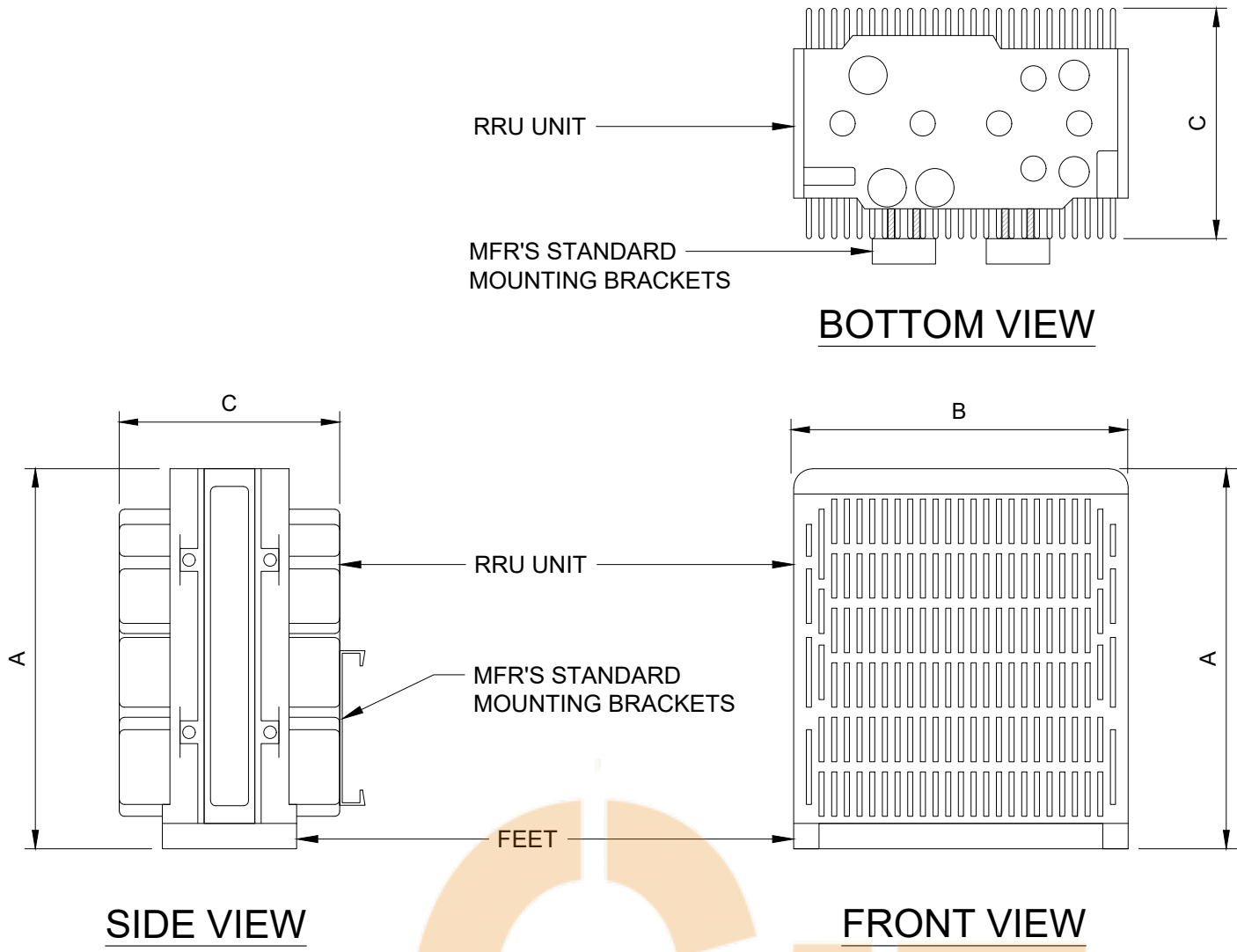

2 RRU 8843  
SCALE: NOT TO SCALE

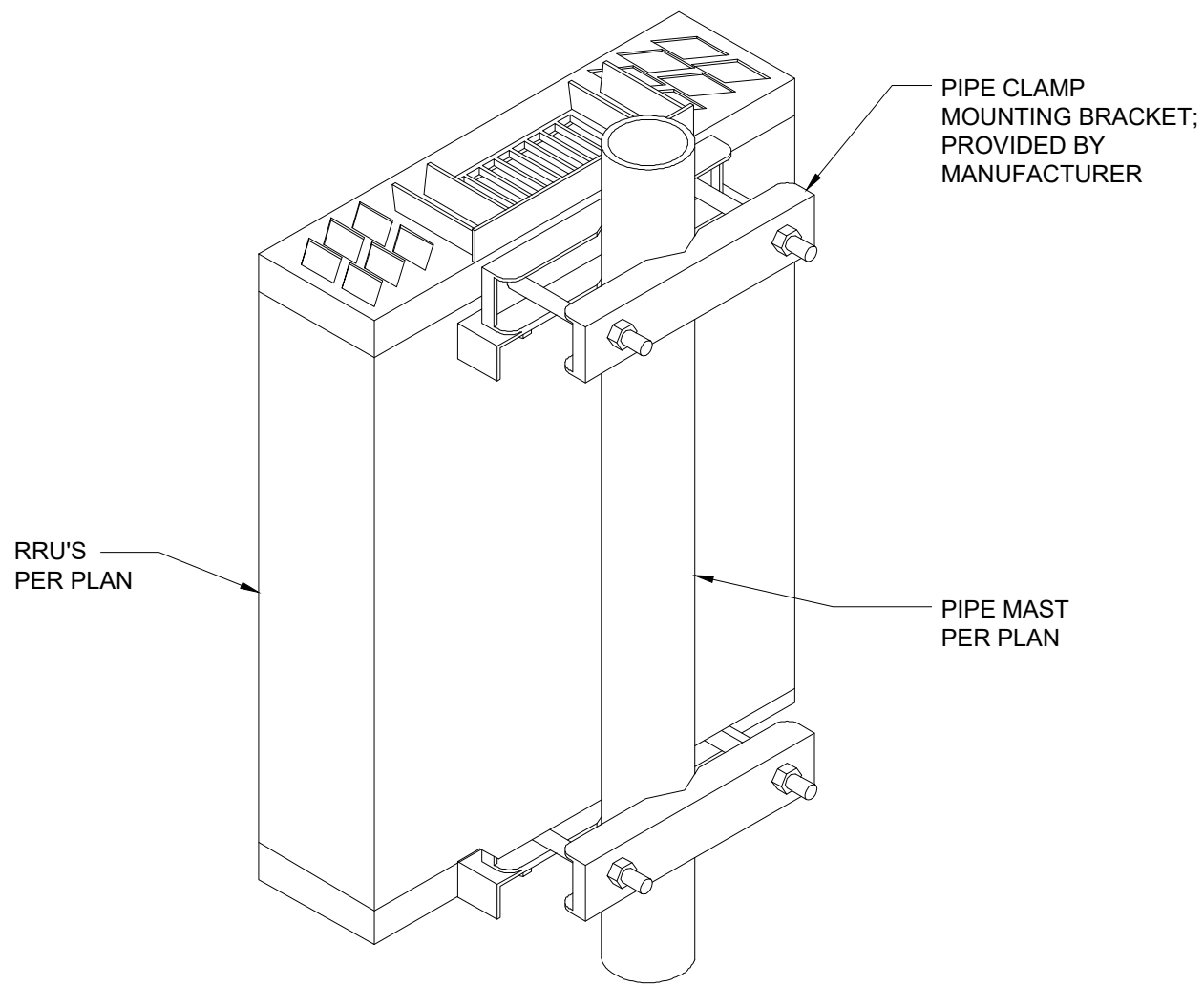

3 RRU MOUNTING DETAIL  
SCALE: NOT TO SCALE

RAYCAP	6627	
-	DC SURGE PROTECTOR	
DIMENSIONS:	UNIT WEIGHT:	
A	28.93"	32.0 LBS
B	15.73"	
C	10.3"	

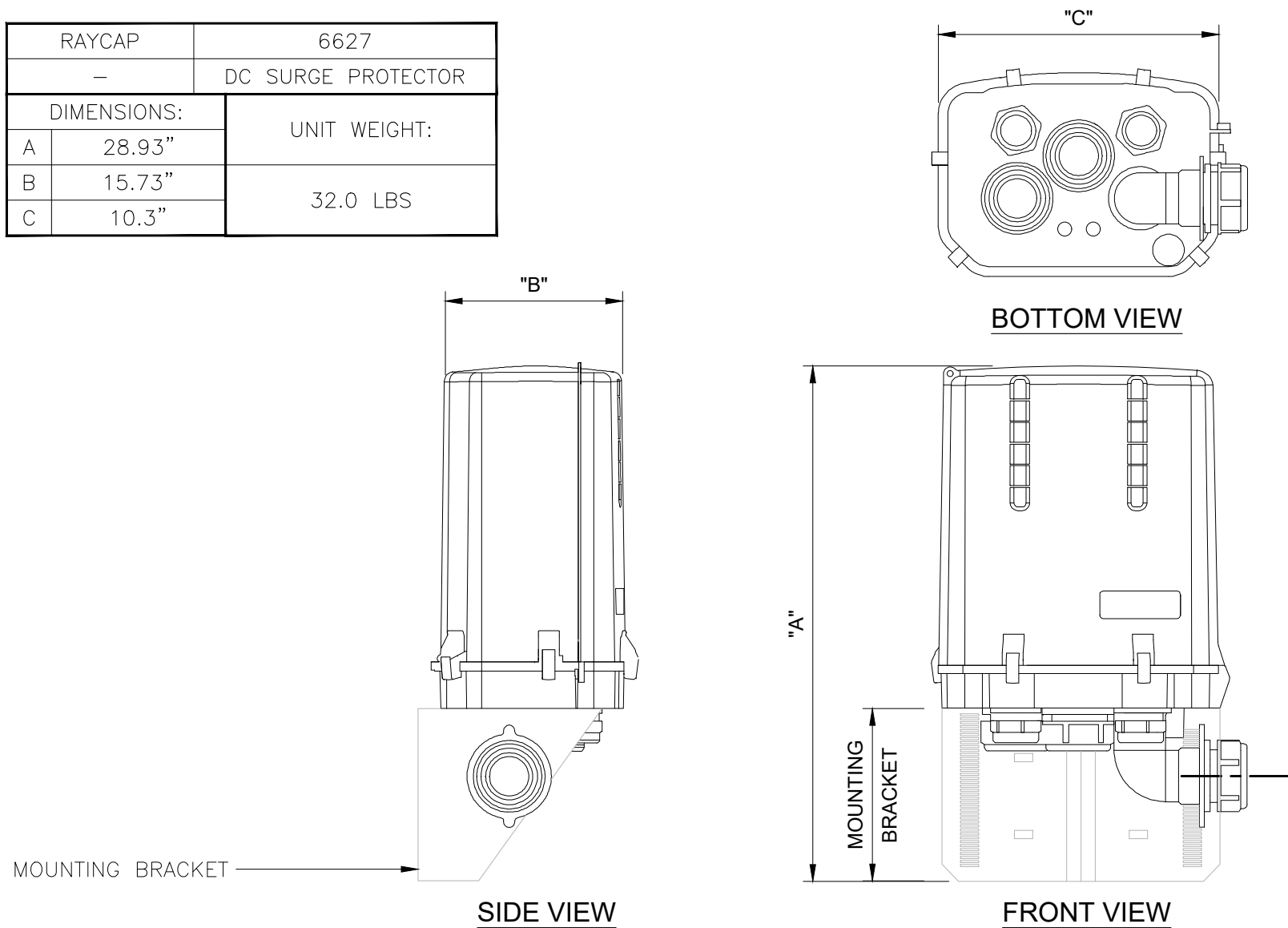

4 DC SURGE PROTECTION & BRACKET  
SCALE: NOT TO SCALE

5 NOT USED  
SCALE: NOT TO SCALE

6 NOT USED  
SCALE: NOT TO SCALE

JURISDICTIONAL APPROVAL:

**verizon**  
3245 158TH AVENUE MS 231  
BELLEVUE, WA 98008

**CROWN CASTLE**  
1505 WESTLAKE AVENUE NORTH, SUITE 800  
SEATTLE, WA 98109

VERIZON SITE NUMBER: 115542

BU #: 845141  
**SB05-01 MT SOLOMON**  
MOUNTAIN SOLOMON AT  
HIGHWAY 101  
SANTA MARIA, CA 93454  
EXISTING 100'-0" SELF SUPPORT  
TOWER

ISSUED FOR:

REV	DATE	DRWN	DESCRIPTION	DES./QA
A	05/06/2021	SA	90% CDS	MS

**THIS DOCUMENT IS  
PRELIMINARY IN  
NATURE AND IS NOT A  
FINAL, SIGNED AND  
SEALED DOCUMENT**

IT IS A VIOLATION OF LAW FOR ANY PERSON,  
UNLESS THEY ARE ACTING UNDER THE DIRECTION  
OF A LICENSED PROFESSIONAL ENGINEER,  
TO ALTER THIS DOCUMENT.

SHEET NUMBER:

C-4.2

REVISION:

A





WEST > Pacific > Northern California/Nevada > Santa Barbara/San Luis > **SANTA MARIA**

Gomez, Eduardo - eduardo.gomez@verizonwireless.com - 2/8/2021 13:16:14

Project Details	Location Information
Carrier Aggregation: false	Site ID: 463743
MPT Id:	E-NodeB ID: 033447,0339447
eCIP-0: false	PSLC: 115542
Project Name: 5G L-Sub6 - Carrier Add	Switch Name: Pleasanton
FUZE Project ID: 16241846	Tower Owner:
Designed Sector Carrier 4G: 18	Tower Type: Self Support (Lattice Tower)
Designed Sector Carrier 5G: N/A	Site Type: MACRO
Additional Sector Carrier 4G: N/A	Street Address: Solomon Mountain
Additional Sector Carrier 5G: N/A	City: ORCUTT
SiteTraker Project Id:	State: CA
FP Solution Type & Tech Type: MODIFICATION;5G_L-Sub6-Prep	Zip Code: 93454
Suffix:	County: Santa Barbara
	Latitude: 34.834897 / 34° 50' 5.6292" N
	Longitude: -120.383356 / 120° 23' 0.0816" W

**RFDS Project Scope:** SOW: 5G Ls6 project.

- Add 3 new Antennas for 5G Ls6 project
- 5G Ls6 new Azimuth 60/180/300
- Remove (9) existing Verizon wireless antennas and replace them with (9) new antennas with (3) antenna per sector
- Remove (3) RRUS 12 B4 for AWS at the tower.
- Add (3) RRU8843 for AWS1&3/PCS LTE at the antenna.
- Remove (3) RRU 2212 B5 for 850LTE in the shelter.
- Replace existing L700 Radio 2xRUL01 B13 with 3 new 4449 dual band radio.
- \* L700 & CDMA will remain diplexed and LTE 850 Will be 2Tx/2Rx and L700 will be 4Tx/4Rx.
- Remove (3) TMA in the 700 line at the tower.
- Add (3) RRU4449 for 850 LTE/700 LTE at the antenna.
- Combine CDMA radios with and 700L/850L Kaelus Diplexer (10MHz LTE)
- Keep existing run of 7/8" coax cables.
- CX check skew angles/antenna positions on the CD
- Hybrid Cable and OVP Box: Check with Cx. on Model/Type/Quantity

NOTE: The VZE01 is an integrated radio/antenna and should be considered one unit

JURISDICTIONAL APPROVAL:



VERIZON SITE NUMBER: 115542

BU #: 845141  
SB05-01 MT SOLOMON  
MOUNTAIN SOLOMON AT  
HIGHWAY 101  
SANTA MARIA, CA 93454  
EXISTING 100'-0" SELF SUPPORT  
TOWER

ISSUED FOR:				
REV	DATE	DRWN	DESCRIPTION	DES./QA
A	05/06/2021	SA	90% CDS	MS

**THIS DOCUMENT IS  
PRELIMINARY IN  
NATURE AND IS NOT A  
FINAL, SIGNED AND  
SEALED DOCUMENT**

IT IS A VIOLATION OF LAW FOR ANY PERSON,  
UNLESS THEY ARE ACTING UNDER THE DIRECTION  
OF A LICENSED PROFESSIONAL ENGINEER,  
TO ALTER THIS DOCUMENT.

SHEET NUMBER:	REVISION:
C-5	A





JURISDICTIONAL APPROVAL:

verizon

3245 158TH AVENUE MS 231  
BELLEVUE, WA 98008

CC

CROWN  
CASTLE

1505 WESTLAKE AVENUE NORTH, SUITE 800  
SEATTLE, WA 98109

VERIZON SITE NUMBER: 115542

BU #: 845141  
SB05-01 MT SOLOMON  
MOUNTAIN SOLOMON AT  
HIGHWAY 101  
SANTA MARIA, CA 93454  
EXISTING 100'-0" SELF SUPPORT  
TOWER

ISSUED FOR:

REV	DATE	DRWN	DESCRIPTION	DES./QA
A	05/06/2021	SA	90% CD'S	MS

THIS DOCUMENT IS  
PRELIMINARY IN  
NATURE AND IS NOT A  
FINAL, SIGNED AND  
SEALED DOCUMENT

IT IS A VIOLATION OF LAW FOR ANY PERSON,  
UNLESS THEY ARE ACTING UNDER THE DIRECTION  
OF A LICENSED PROFESSIONAL ENGINEER,  
TO ALTER THIS DOCUMENT.

SHEET NUMBER:

C-6

REVISION:

A



1 NOT USED  
SCALE: NOT TO SCALE

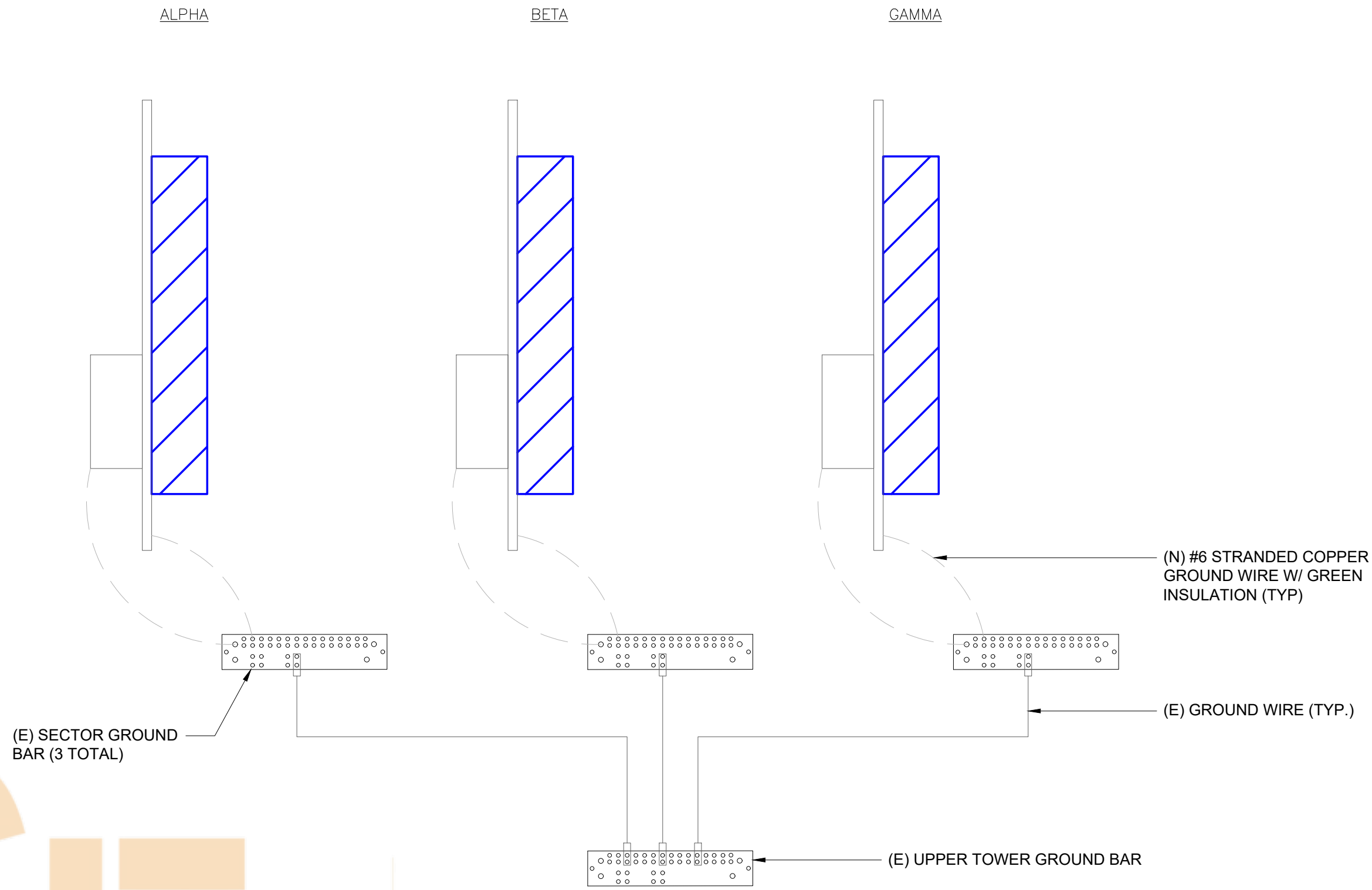

2 ANTENNA GROUNDING DIAGRAM  
SCALE: NOT TO SCALE

3 NOT USED  
SCALE: NOT TO SCALE

JURISDICTIONAL APPROVAL:



3245 158TH AVENUE MS 231  
BELLEVUE, WA 98008



1505 WESTLAKE AVENUE NORTH, SUITE 800  
SEATTLE, WA 98109

VERIZON SITE NUMBER: 115542

BU #: 845141  
SB05-01 MT SOLOMON  
MOUNTAIN SOLOMON AT  
HIGHWAY 101  
SANTA MARIA, CA 93454  
EXISTING 100'-0" SELF SUPPORT  
TOWER

ISSUED FOR:

REV	DATE	DRWN	DESCRIPTION	DES./QA
A	05/06/2021	SA	90% CDS	MS

**THIS DOCUMENT IS  
PRELIMINARY IN  
NATURE AND IS NOT A  
FINAL, SIGNED AND  
SEALED DOCUMENT**

IT IS A VIOLATION OF LAW FOR ANY PERSON,  
UNLESS THEY ARE ACTING UNDER THE DIRECTION  
OF A LICENSED PROFESSIONAL ENGINEER,  
TO ALTER THIS DOCUMENT.

SHEET NUMBER:

G-1

REVISION:

A



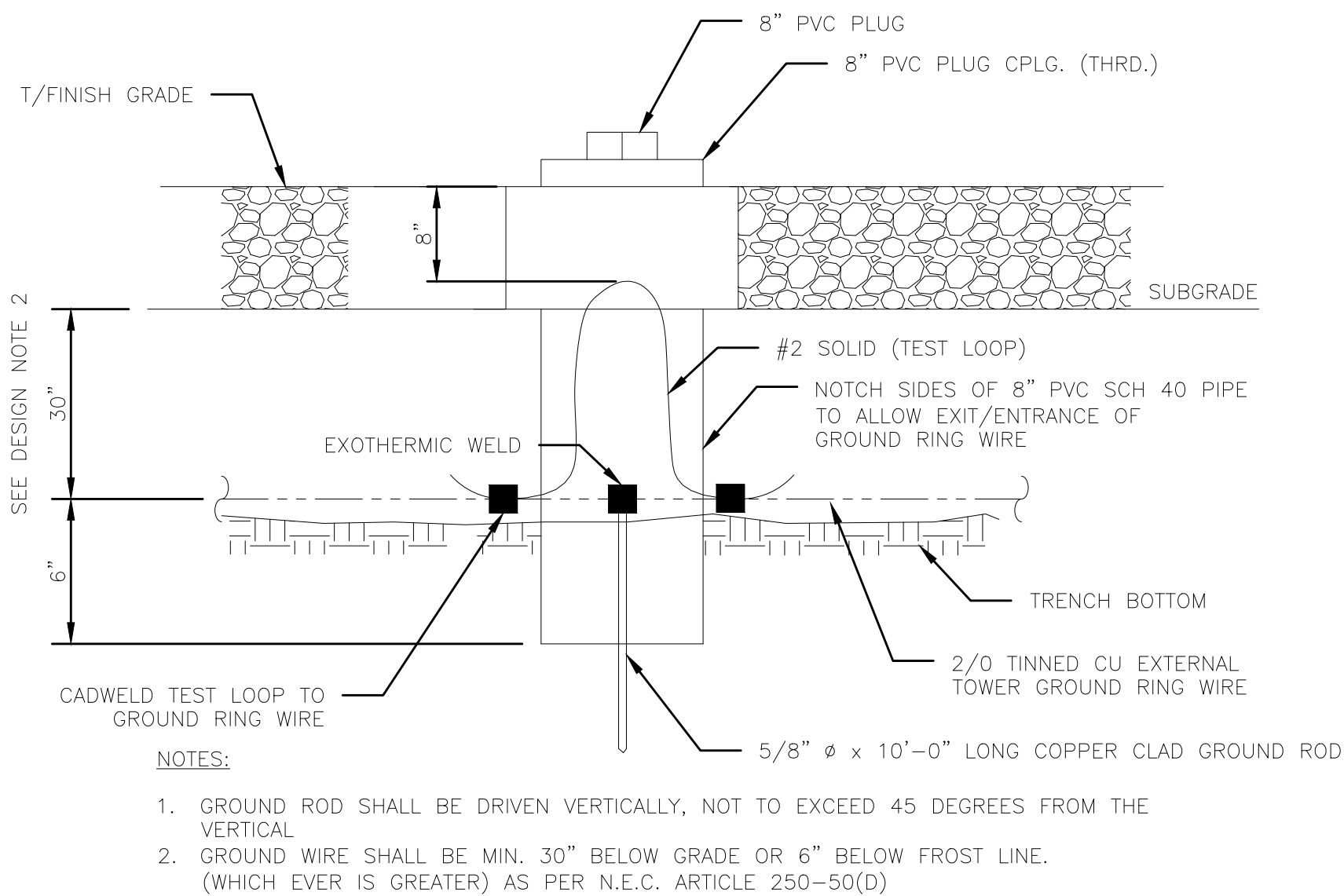
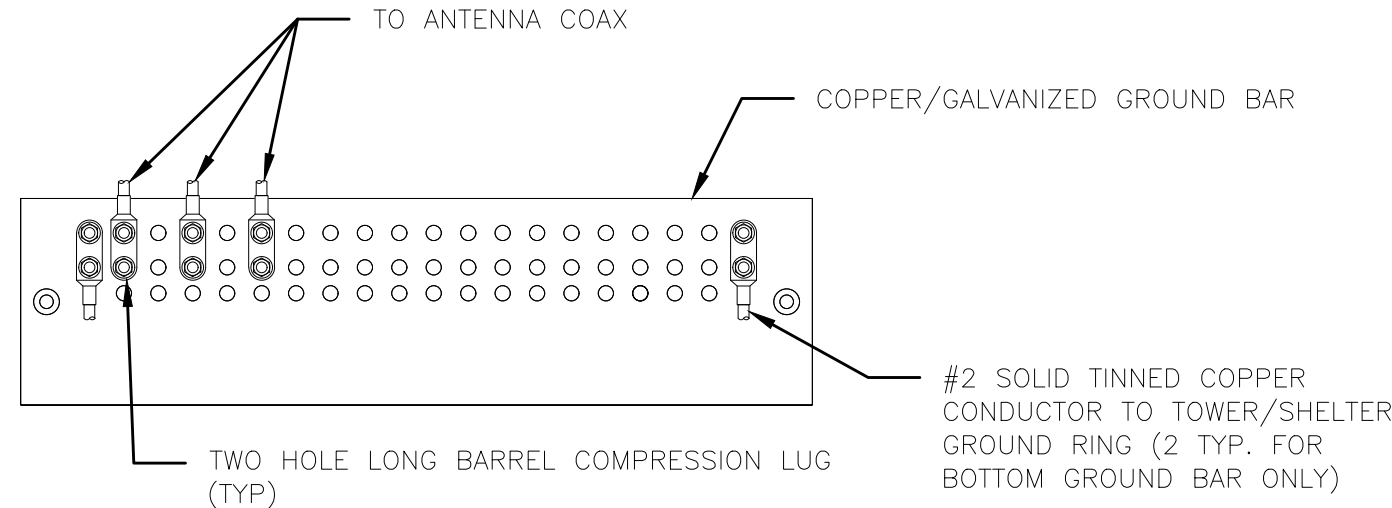
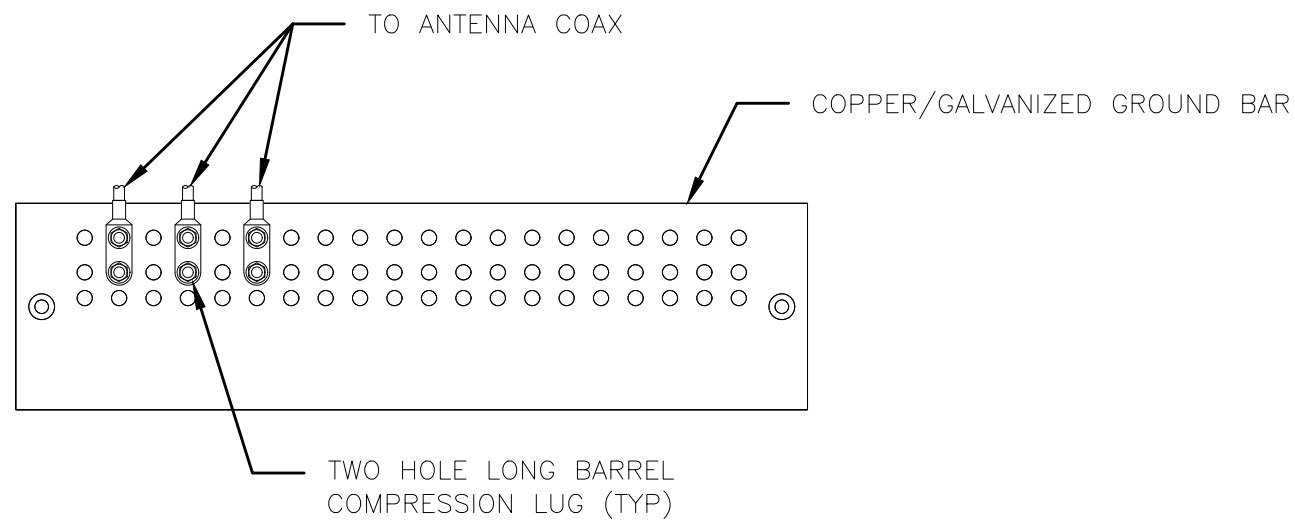

1 ANTENNA SECTOR GROUND BAR DETAIL  
SCALE: NOT TO SCALE

2 TOWER/SHELTER GROUND BAR DETAIL  
SCALE: NOT TO SCALE

3 INSPECTION WELL DETAIL  
SCALE: NOT TO SCALE

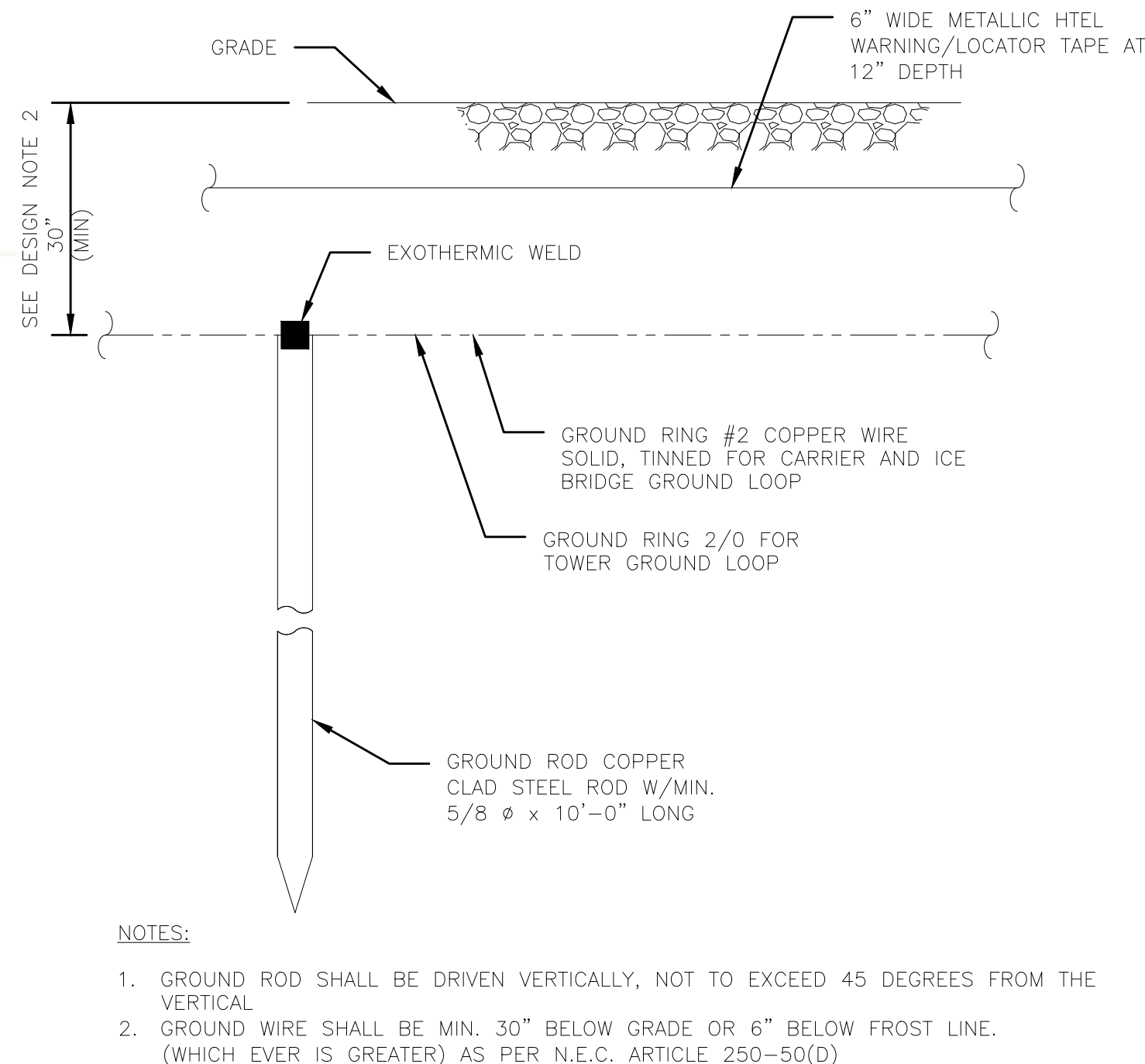
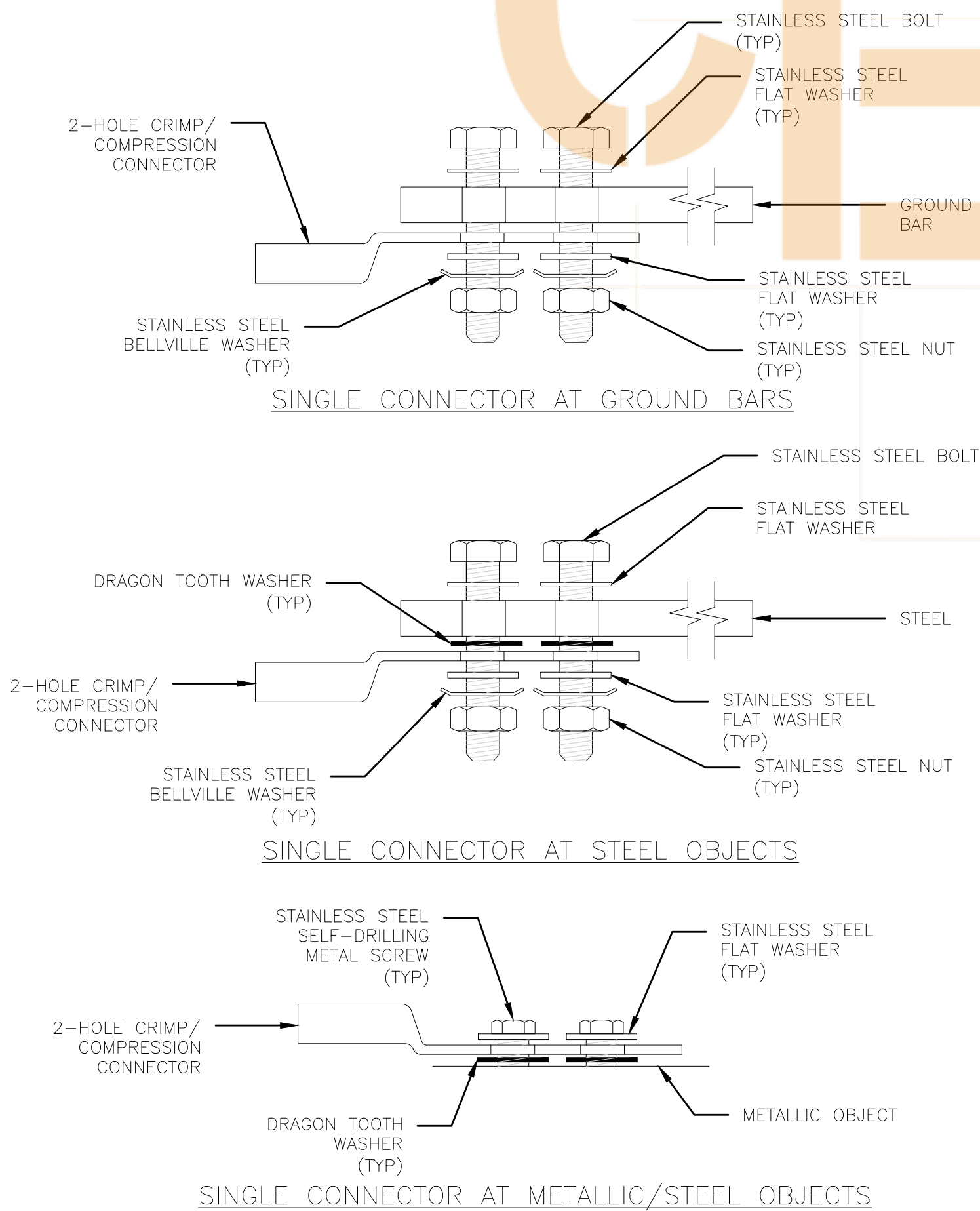
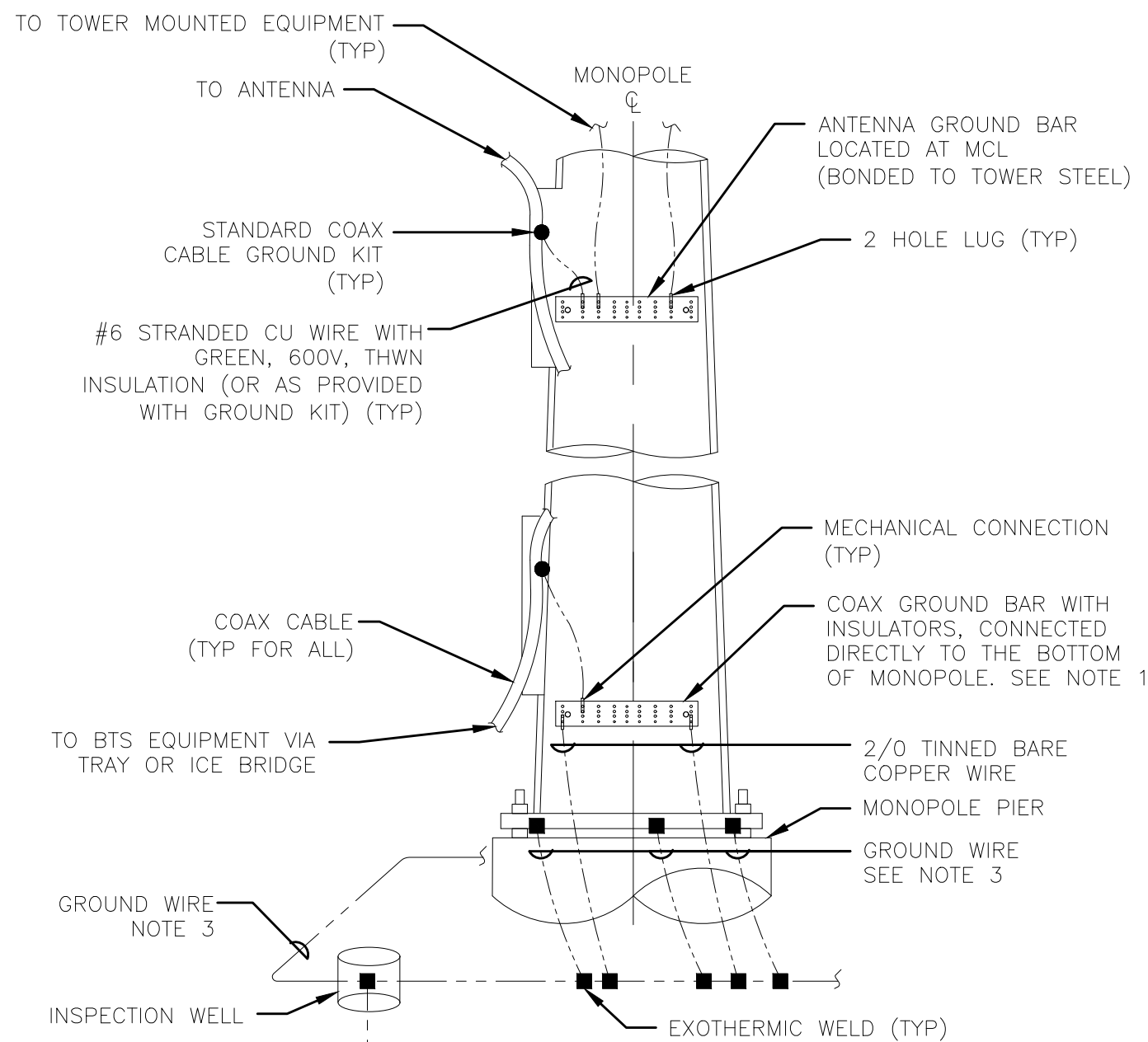

4 TYPICAL ANTENNA CABLE GROUNDING  
SCALE: NOT TO SCALE

5 HARDWARE DETAIL FOR EXTERIOR CONNECTIONS  
SCALE: NOT TO SCALE

6 GROUND ROD DETAIL  
SCALE: NOT TO SCALE

JURISDICTIONAL APPROVAL:

**verizon**  
3245 158TH AVENUE MS 231  
BELLEVUE, WA 98008

**CROWN CASTLE**  
1505 WESTLAKE AVENUE NORTH, SUITE 800  
SEATTLE, WA 98109

VERIZON SITE NUMBER: 115542

BU #: 845141  
**SB05-01 MT SOLOMON**  
MOUNTAIN SOLOMON AT  
HIGHWAY 101  
SANTA MARIA, CA 93454  
EXISTING 100'-0" SELF SUPPORT  
TOWER

ISSUED FOR:

REV	DATE	DRWN	DESCRIPTION	DES./QA
A	05/06/2021	SA	90% CDS	MS

**THIS DOCUMENT IS  
PRELIMINARY IN  
NATURE AND IS NOT A  
FINAL, SIGNED AND  
SEALED DOCUMENT**

IT IS A VIOLATION OF LAW FOR ANY PERSON,  
UNLESS THEY ARE ACTING UNDER THE DIRECTION  
OF A LICENSED PROFESSIONAL ENGINEER,  
TO ALTER THIS DOCUMENT.

SHEET NUMBER:

G-2

REVISION:

A



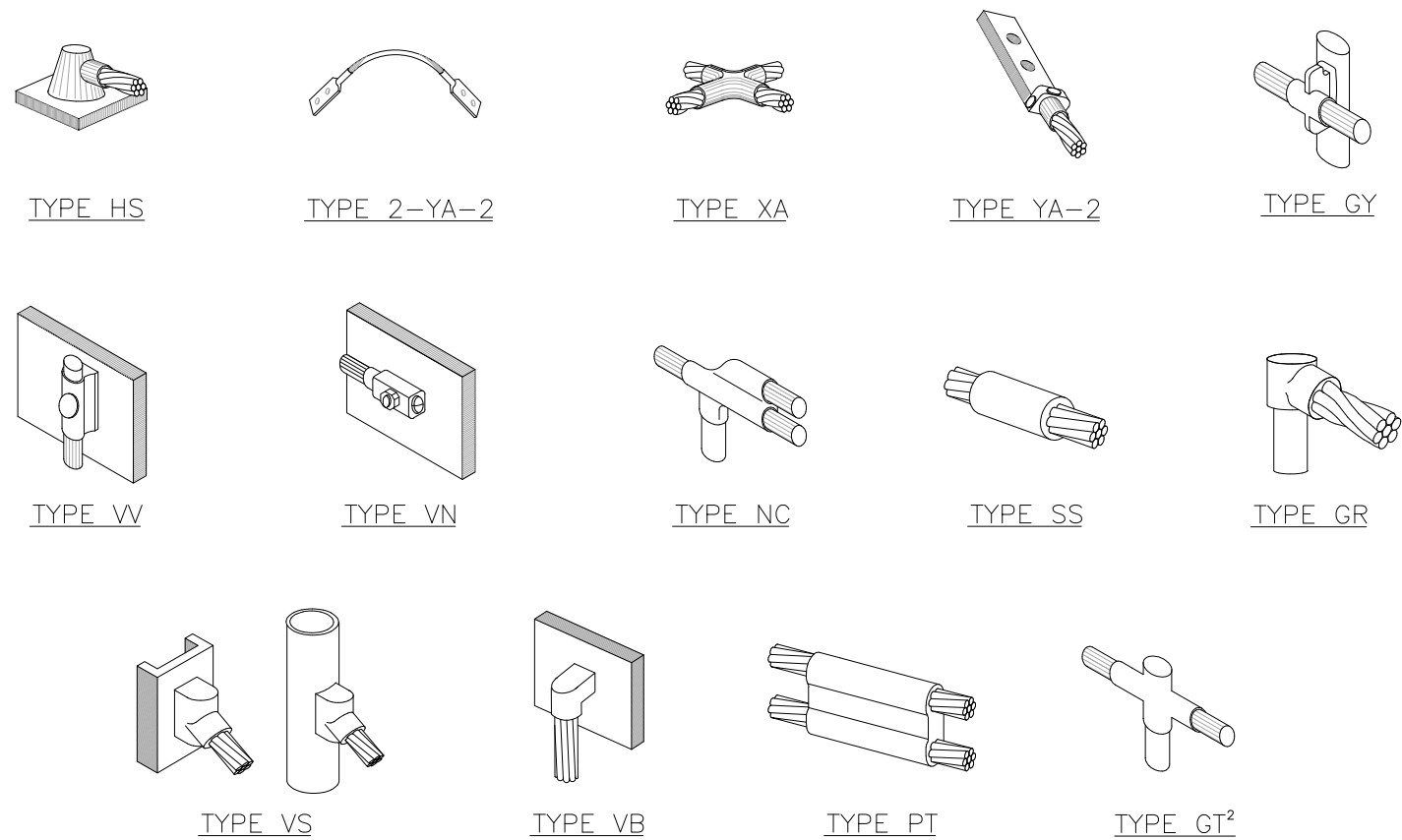

NOTE:

1. ERICO EXOTHERMIC "MOLD TYPES" SHOWN HERE ARE EXAMPLES. CONSULT WITH CONSTRUCTION MANAGER FOR SPECIFIC MOLDS TO BE USED FOR THIS PROJECT.
2. MOLD TYPE ONLY TO BE USED BELOW GRADE WHEN CONNECTING GROUND RING TO GROUND ROD.

1 CADWELD GROUNDING CONNECTIONS  
SCALE: NOT TO SCALE

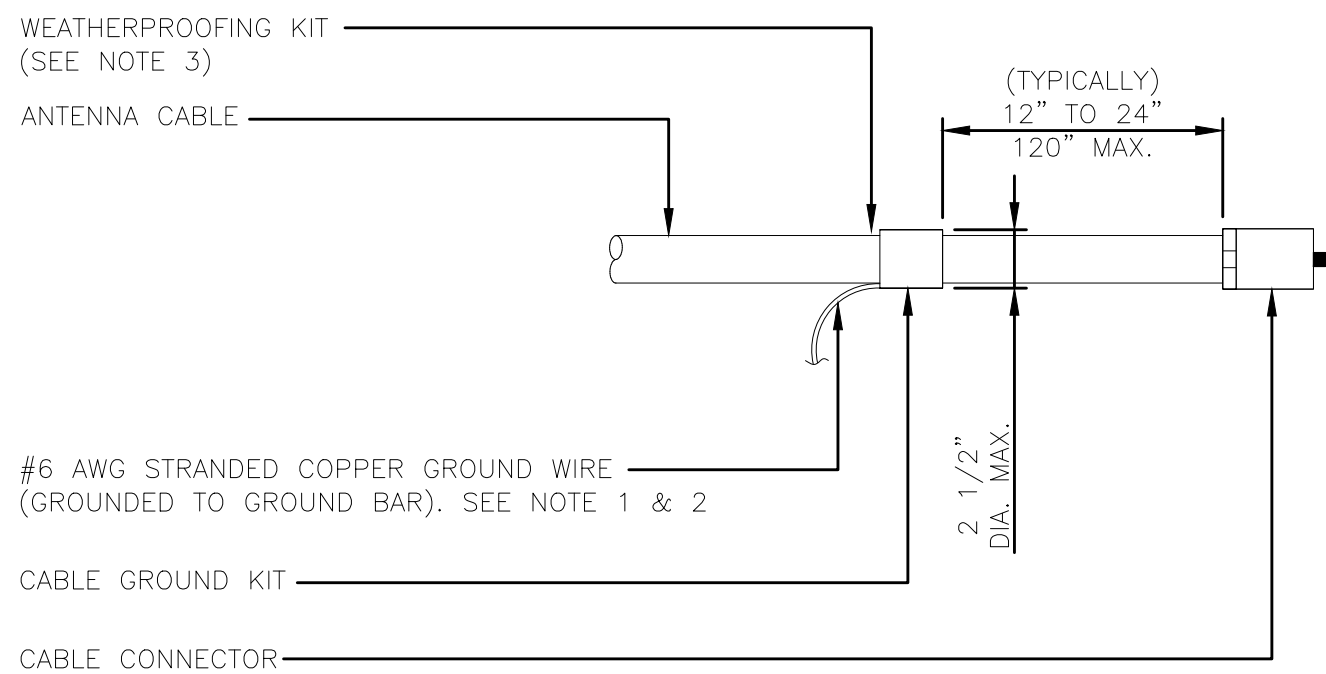

NOTES:

1. DO NOT INSTALL CABLE GROUND KIT AT A BEND AND ALWAYS DIRECT GROUND WIRE DOWN TO GROUND BAR.
2. GROUNDING KIT SHALL BE TYPE AND PART NUMBER AS SUPPLIED OR RECOMMENDED BY CABLE MANUFACTURER.
3. WEATHER PROOFING SHALL BE TWO-PART TAPE KIT. COLD SHRINK SHALL NOT BE USED.

3 CABLE GROUND KIT CONNECTION  
SCALE: NOT TO SCALE

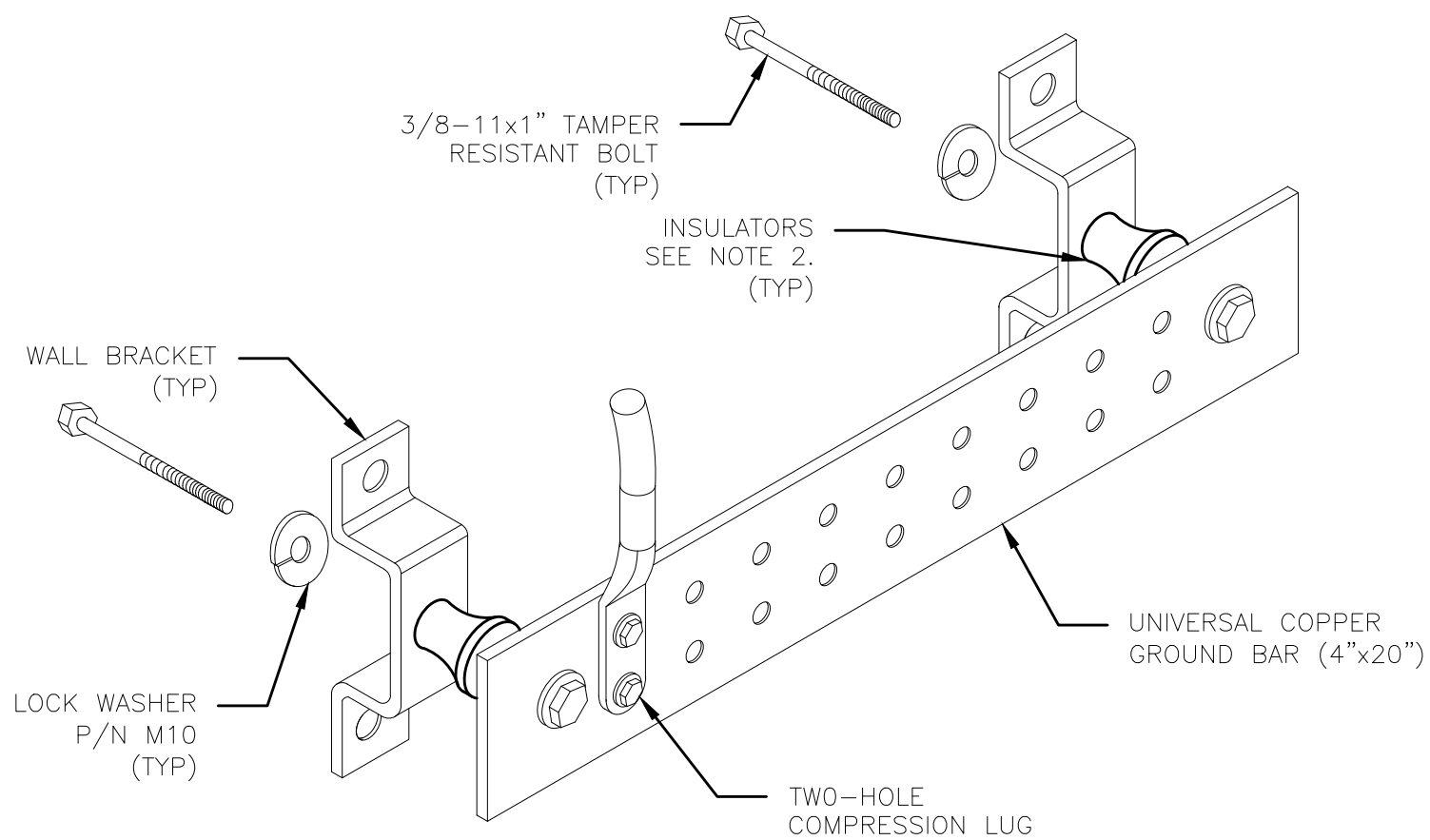

NOTES:

1. DOWN LEAD (HOME RUN) CONDUCTORS ARE NOT TO BE INSTALLED ON CROWN CASTLE USA INC. TOWER, PER THE GROUNDING DOWN CONDUCTOR POLICY QAS-STD-10091. NO MODIFICATION OR DRILLING TO TOWER STEEL IS ALLOWED IN ANY FORM OR FASHION, CAD-WELDING ON THE TOWER AND/OR IN THE AIR ARE NOT PERMITTED.
2. OMIT INSULATOR WHEN MOUNTING TO TOWER STEEL OR PLATFORM STEEL. USE INSULATORS WHEN ATTACHING TO BUILDING OR SHELTERS.

6 GROUND BAR DETAIL  
SCALE: NOT TO SCALE

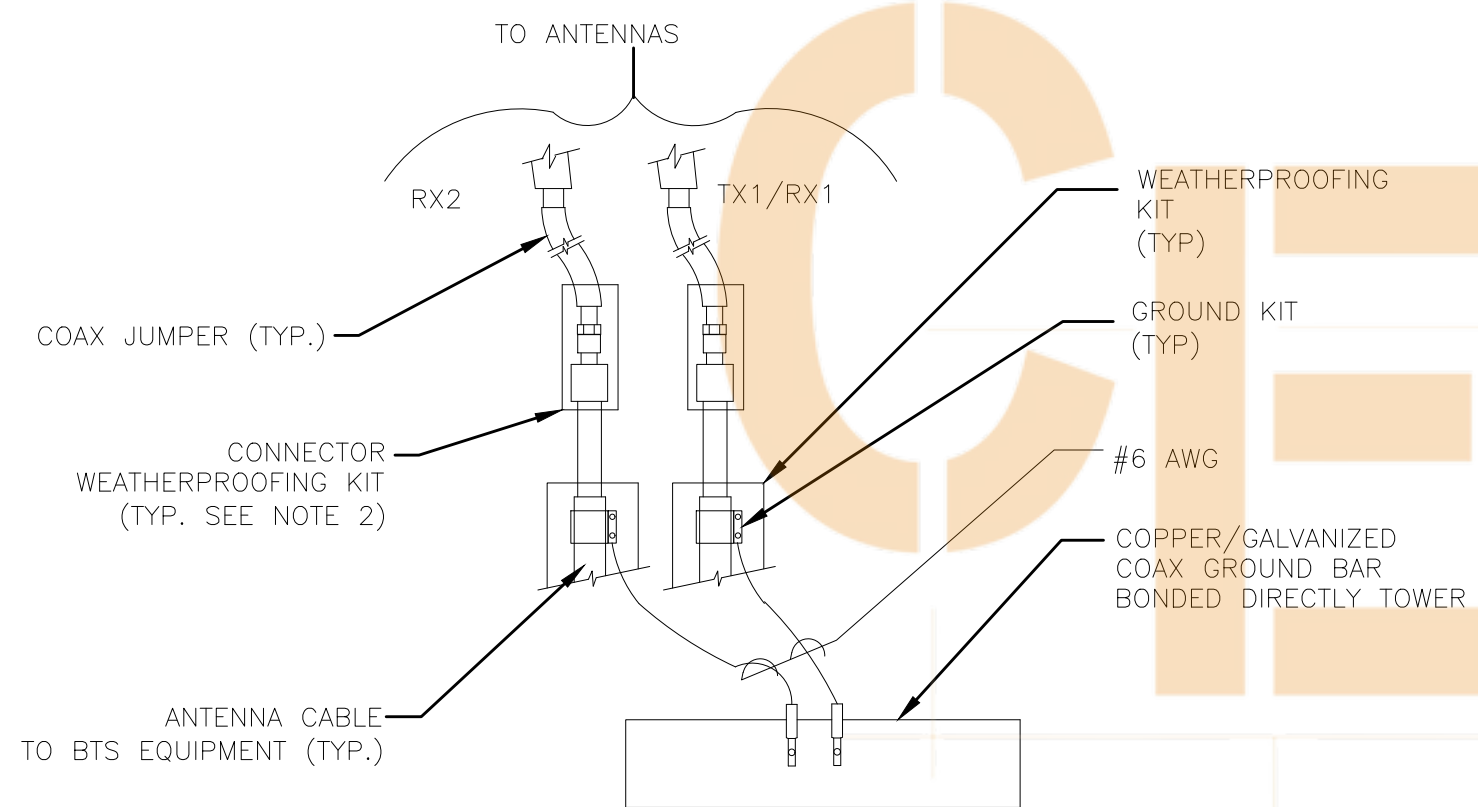

NOTES:

1. DO NOT INSTALL CABLE GROUND KIT AT A BEND AND ALWAYS DIRECT GROUND WIRE DOWN TO ANTENNA GROUND BAR.
2. WEATHER PROOFING SHALL BE TWO-PART TAPE KIT. COLD SHRINK SHALL NOT BE USED.

4 GROUND CABLE CONNECTION  
SCALE: NOT TO SCALE

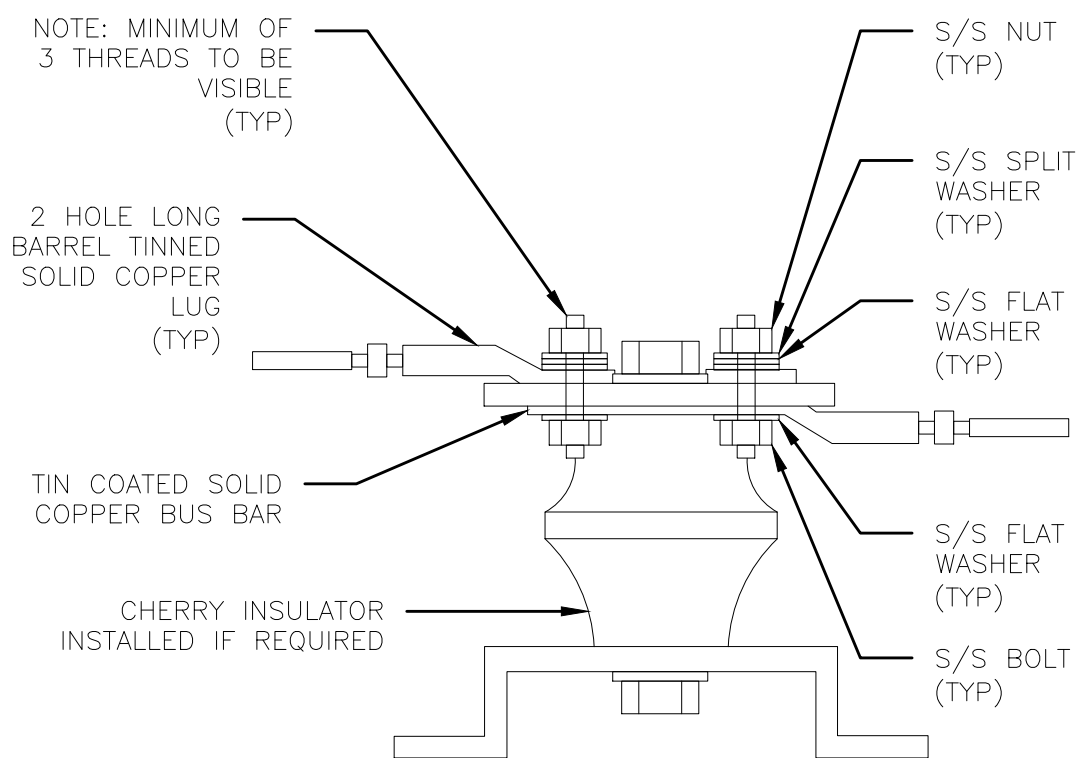

7 LUG DETAIL  
SCALE: NOT TO SCALE

WIRE SIZE	BURNDY LUG	BOLT SIZE
#6 AWG GREEN INSULATED	YA6C-2TC38	3/8" - 16 NC S 2 BOLT
#2 AWG SOLID TINNED	YA3C-2TC38	3/8" - 16 NC S 2 BOLT
#2 AWG STRANDED	YA2C-2TC38	3/8" - 16 NC S 2 BOLT
#2/0 AWG STRANDED	YA26-2TC38	3/8" - 16 NC S 2 BOLT
#4/0 AWG STRANDED	YA28-2N	1/2" - 16 NC S 2 BOLT

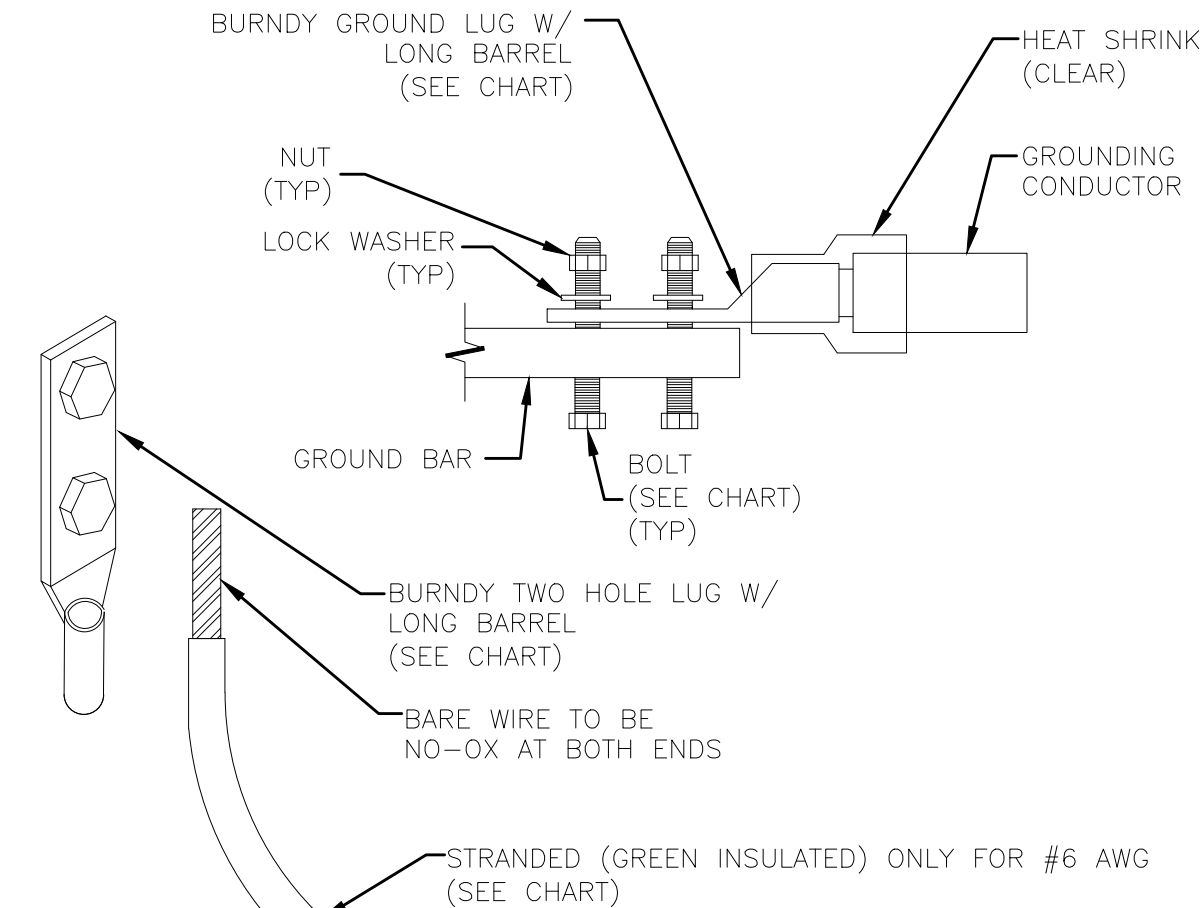

NOTES:

1. ALL GROUNDING LUGS ARE TO BE INSTALLED PER MANUFACTURER'S SPECIFICATIONS. ALL HARDWARE BOLTS, NUTS, LOCK WASHERS SHALL BE STAINLESS STEEL. ALL HARDWARE ARE TO BE AS FOLLOWS: BOLT, FLAT WASHER, GROUND BAR, GROUND LUG, FLAT WASHER AND NUT.

2 MECHANICAL LUG CONNECTION  
SCALE: NOT TO SCALE

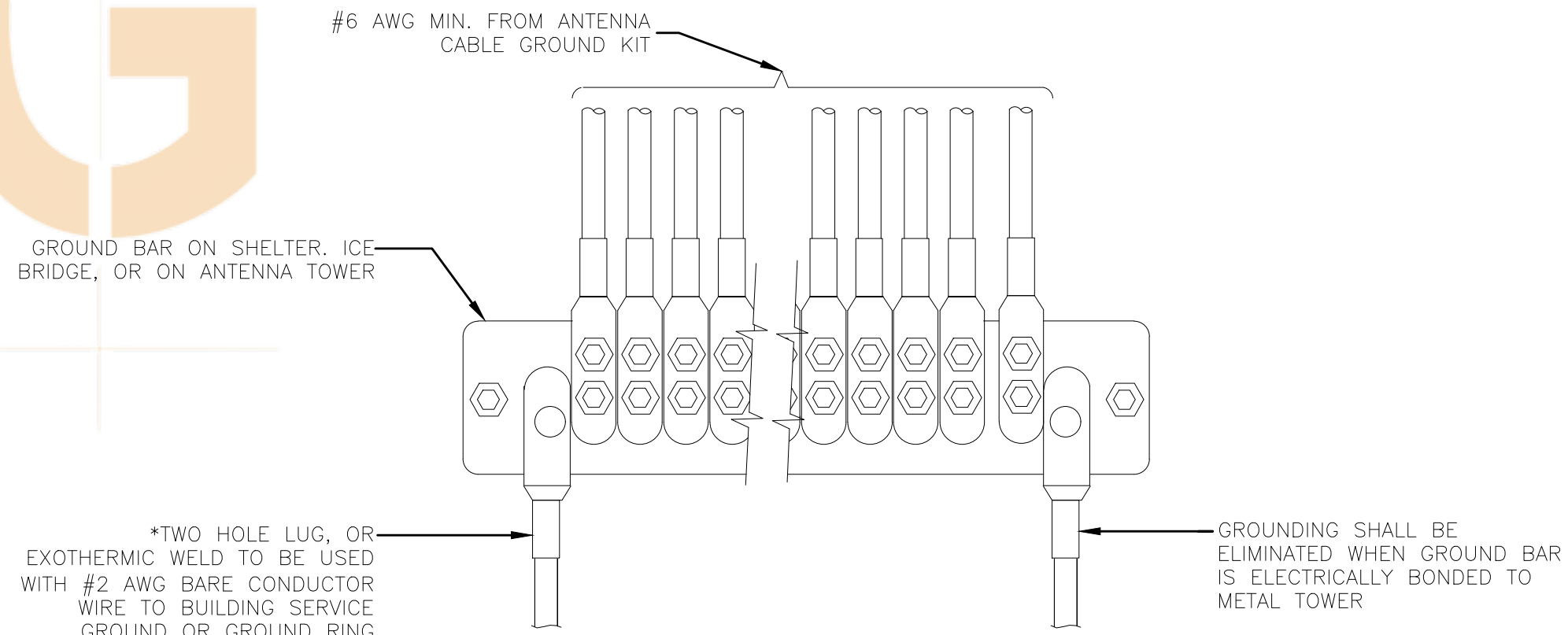

5 GROUNDWIRE INSTALLATION  
SCALE: NOT TO SCALE

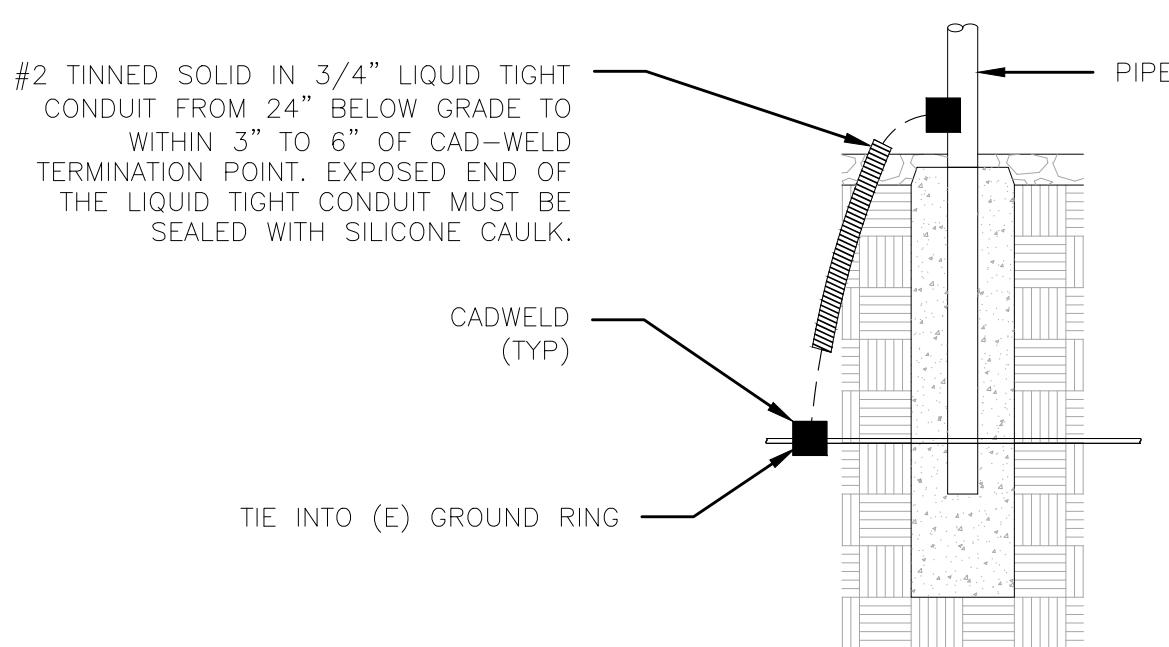

8 TRANSITIONING GROUND DETAIL  
SCALE: NOT TO SCALE

JURISDICTIONAL APPROVAL:

**verizon**  
3245 158TH AVENUE MS 231  
BELLEVUE, WA 98008

**CROWN CASTLE**  
1505 WESTLAKE AVENUE NORTH, SUITE 800  
SEATTLE, WA 98109

VERIZON SITE NUMBER: 115542

BU #: 845141  
**SB05-01 MT SOLOMON**  
MOUNTAIN SOLOMON AT  
HIGHWAY 101  
SANTA MARIA, CA 93454  
EXISTING 100'-0" SELF SUPPORT  
TOWER

ISSUED FOR:

REV	DATE	DRWN	DESCRIPTION	DES./QA
A	05/06/2021	SA	90% CD'S	MS

**THIS DOCUMENT IS  
PRELIMINARY IN  
NATURE AND IS NOT A  
FINAL, SIGNED AND  
SEALED DOCUMENT**

IT IS A VIOLATION OF LAW FOR ANY PERSON,  
UNLESS THEY ARE ACTING UNDER THE DIRECTION  
OF A LICENSED PROFESSIONAL ENGINEER,  
TO ALTER THIS DOCUMENT.

SHEET NUMBER:

G-3

REVISION:

A